

SURVEY DIVISION	
✓ GHS	6-15-70
✓ WWV	6-16-70
✓ RLS	6-16-70
✓ OCC	6/17/70
✓ ROC	6-17-70
SDD	
RDA	
DP	
IF	

Survey Division  
 Form No. 16  
 Rev. Sept. 10, 1961  
 JUN 15 1970  
 SURVEY DIVISION

STATE OF OKLAHOMA  
 DEPARTMENT OF HIGHWAYS  
 SURVEY DIVISION  
FLOOD INFORMATION FORM

To be used in obtaining and transmitting flood water elevations for Survey Division office record files. This information to be obtained by all Chiefs of Party or others in their vicinity in times of unusual high water, or at any time available from a reliable source. The elevations can be recorded by level reading, by measurement from bridge floor, in relation to a house, above roadbed or any other dependable, clear manner that fits the situation, the highest order possible to be used. Separate report to be made on each crossing or place obtained.

County Woodward Date highwater occurred April 18, 1970  
 Highway number US 270 Name of stream Bent Creek  
 Direction and distance from nearest town, village or store Approximately 6 miles  
Northwest of Seiling, Okla. on US 270

Section, Township and Range Sec 21 T20N R17W

Description of Location Shots were taken from the wing wall on concrete bridge over Bent creek, sta 1449/53 FAP NRH 282 sec 'B' plans

Elevation 1729.0 Source of levels Hand Levelled 7.5 down from SE wingwall

Method obtained Hand Level & Philadelphia Date obtained April 18, 1970

Did it appear to be  normal  medium  extreme  do not know

Was highwater mark obtained from actual water, drift, local resident, U. S. Engineers, etc.? Actual water

Explanatory Remarks Mr. W.R. Haskins Woodward County Foreman for the Okla. Highway Dept. said this was the highest he had ever seen the water on Bent Creek. The water was 7.5 ft. below the SE wing wall of the bridge. High water information obtained by M. D. Wolf & B. A. Leffingwell.

Location to be shown on back of this sheet as a check.

Field Note: To be sent to Survey Engineer

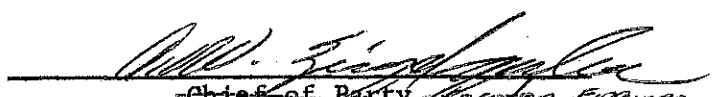
  
 Chief of Party Location Engineer

FILE: WOODWARD Co. FLOOD FILE  
 IN: BRIDGE DIV.

June 10, 1970  
 Date

LOCATION NO. 1

R18W

R17W

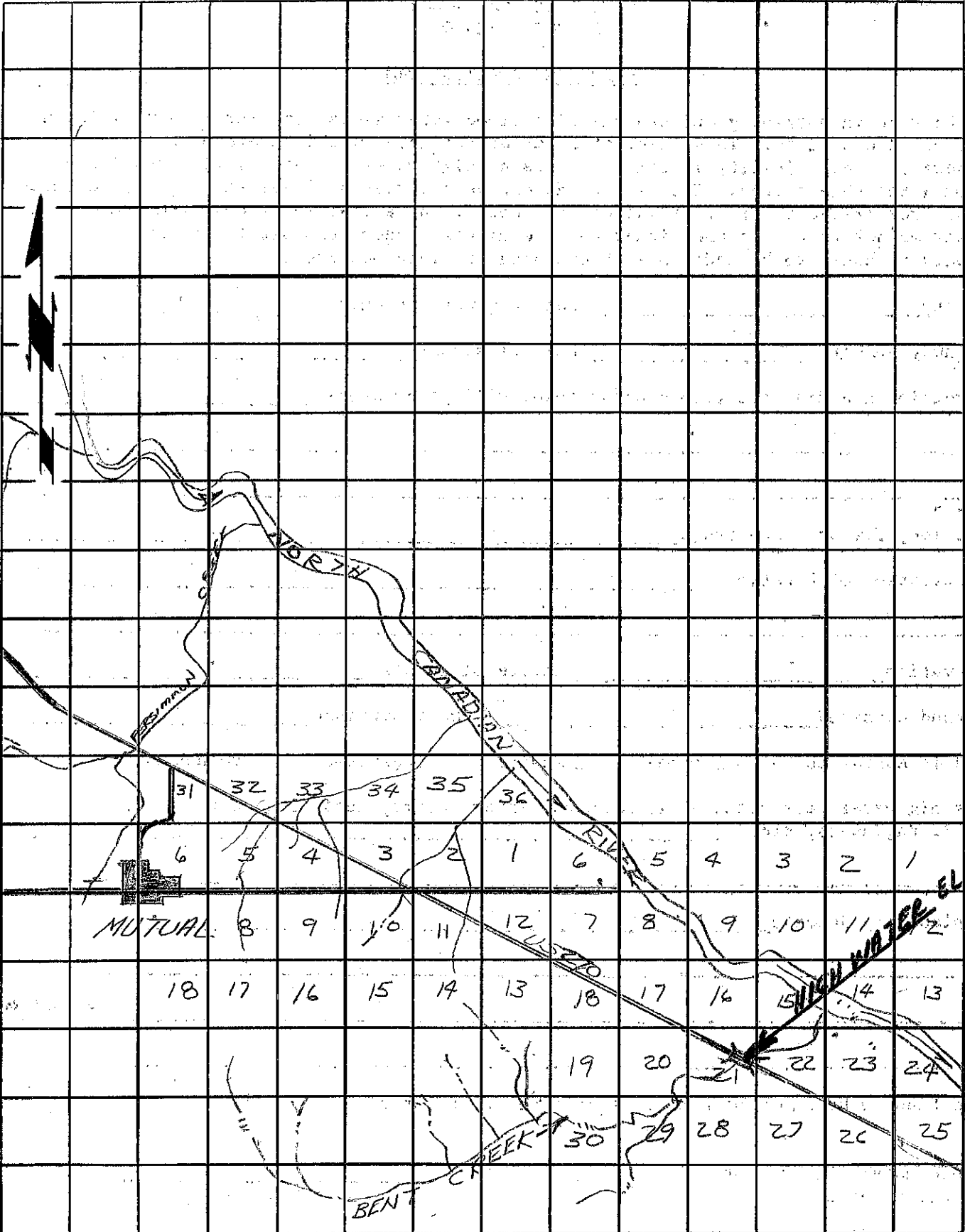

TO  
WOODWARD

T  
20  
N

T  
20  
N

TO  
SEILING

R18W

R17W

HIGH WATER ELEV 1729.0

MUTUAL

BENT CREEK