

OKLAHOMA DEPARTMENT OF TRANSPORTATION
SURVEY DIVISION

FLOOD INFORMATION FORM

Division #:	1 <input type="checkbox"/> 2 <input type="checkbox"/> 3 <input type="checkbox"/> 4 <input type="checkbox"/> 5 <input type="checkbox"/> 6 <input checked="" type="checkbox"/> 7 <input type="checkbox"/> 8 <input type="checkbox"/>
County:	Woodward
Date Highwater occurred:	6/ 18 / 07
Highway Number:	U.S. 270
Name of Stream:	None
Direction and distance from nearest town, or highway junction	0.5 Miles S.E. of Mutual Road
Section, Township, Range:	SECTION 32 T-21-N, R-18-W
Description of Location:	Approximately 1.1' below centerline of highway
Highwater Elevation:	1841.3
Level Datum & Source:	F.A.P. No. NRH 282 Sec. C US270 plans 1932
Method used:	LEVEL
Date Elevation Obtained:	6 / 21 / 07
Apparent Magnitude:	Normal <input type="checkbox"/> Medium <input checked="" type="checkbox"/> Extreme <input type="checkbox"/> Don't Know <input type="checkbox"/>
Was Highwater Mark obtained from actual water, drift, local resident, or other source?	DRIFT AND WATER MARK
Explanatory Remarks:	Heavy rain over night.

Note: Show Vicinity Map on back of form

Name (signature) Daryl Williams
Name (Printed) Daryl Williams PLS 1444
Date: 6/24/07, 2007

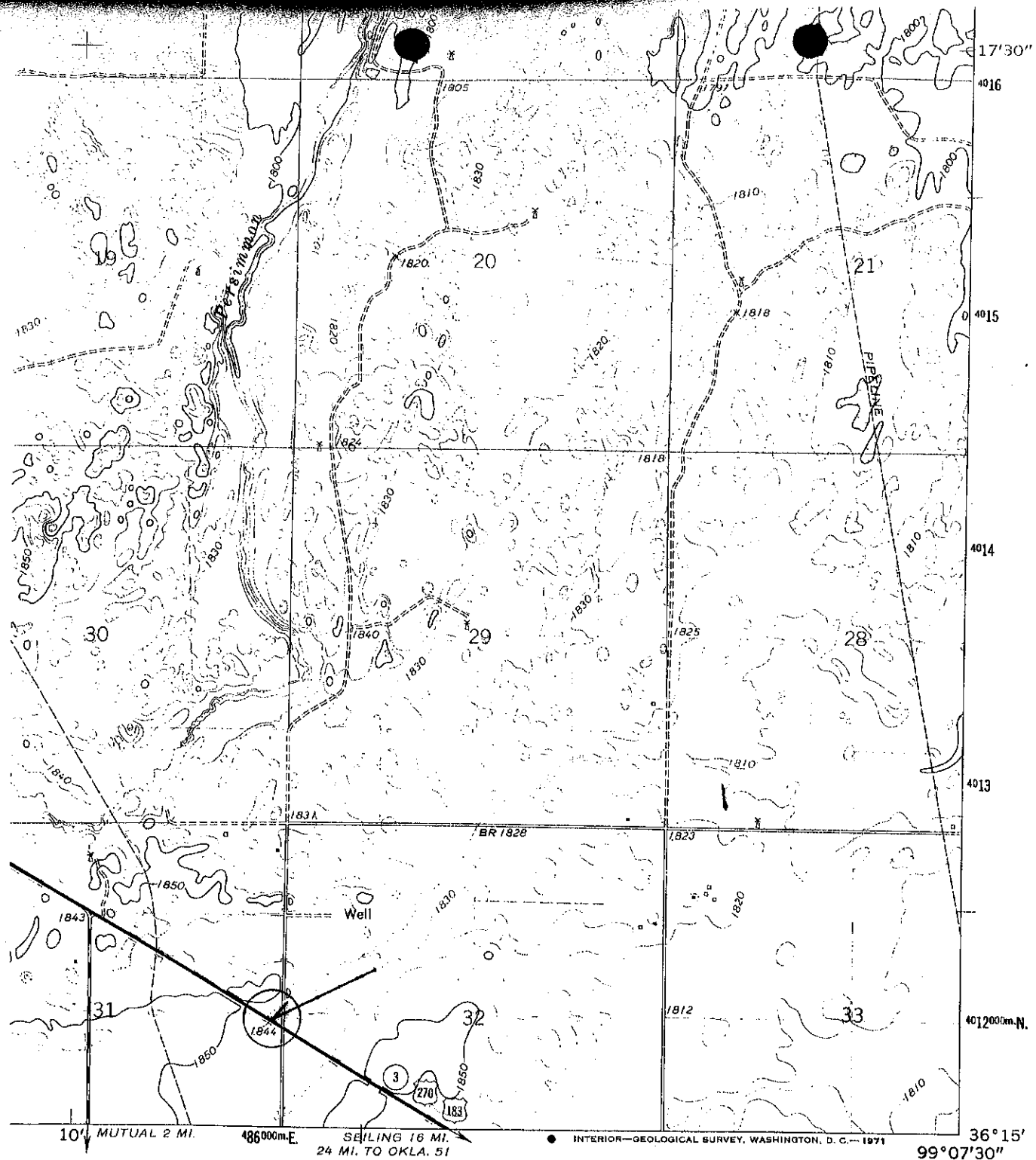

MILE

10' MUTUAL 2 MI. 486000m.E. SEILING 16 MI. 24 MI. TO OKLA. 51

● INTERIOR—GEOLOGICAL SURVEY, WASHINGTON, D. C.—1971

36°15' 99°07'30"

ROAD CLASSIFICATION

Primary highway, all weather, hard surface	Light-duty road, all weather, improved surface
Secondary highway, all weather, hard surface	Unimproved road, fair or dry weather

U. S. Route State Route

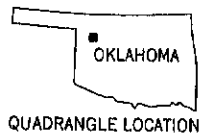

QUADRANGLE LOCATION

MOORELAND SW, OKLA.
N3615—W9907.5/7.5

1969

AMS 6156 I SW—SERIES V883

MUTUAL NE
6156 II NE

20242