



OKLAHOMA DEPARTMENT OF TRANSPORTATION
SURVEY DIVISION

FLOOD INFORMATION FORM

Division #:	1 <input type="checkbox"/> 2 <input type="checkbox"/> 3 <input type="checkbox"/> 4 <input type="checkbox"/> 5 <input type="checkbox"/> 6 <input checked="" type="checkbox"/> 7 <input type="checkbox"/> 8 <input type="checkbox"/>
County:	Woods
Date Highwater occurred:	6/18/2007
Highway Number:	SH 14
Name of Stream:	Eagle Chief Creek
Direction and distance from nearest town, or highway junction	11 Miles North of SH 14N & Broadway in Waynoka
Section, Township, Range:	Between Sections 11 & 12, T-26-N, R-16-W
Description of Location:	1.5' Above Headwall South end
Highwater Elevation:	1578.6
Level Datum & Source:	FAS-S693(2)(SH) SH 14 PLANS 1937
Method used:	LEVEL
Date Elevation Obtained:	6/20/2007
Apparent Magnitude:	Normal <input type="checkbox"/> Medium <input type="checkbox"/> Extreme <input checked="" type="checkbox"/> Don't Know <input type="checkbox"/>
Was Highwater Mark obtained from actual water, drift, local resident, or other source?	Waterline & Drift
Explanatory Remarks:	8" Rain in 4 Hours

Note: Show Vicinity Map on back of form

Name (signature) Daryl Williams
Name (Printed) Daryl K. Williams
Date: 6/21/2007

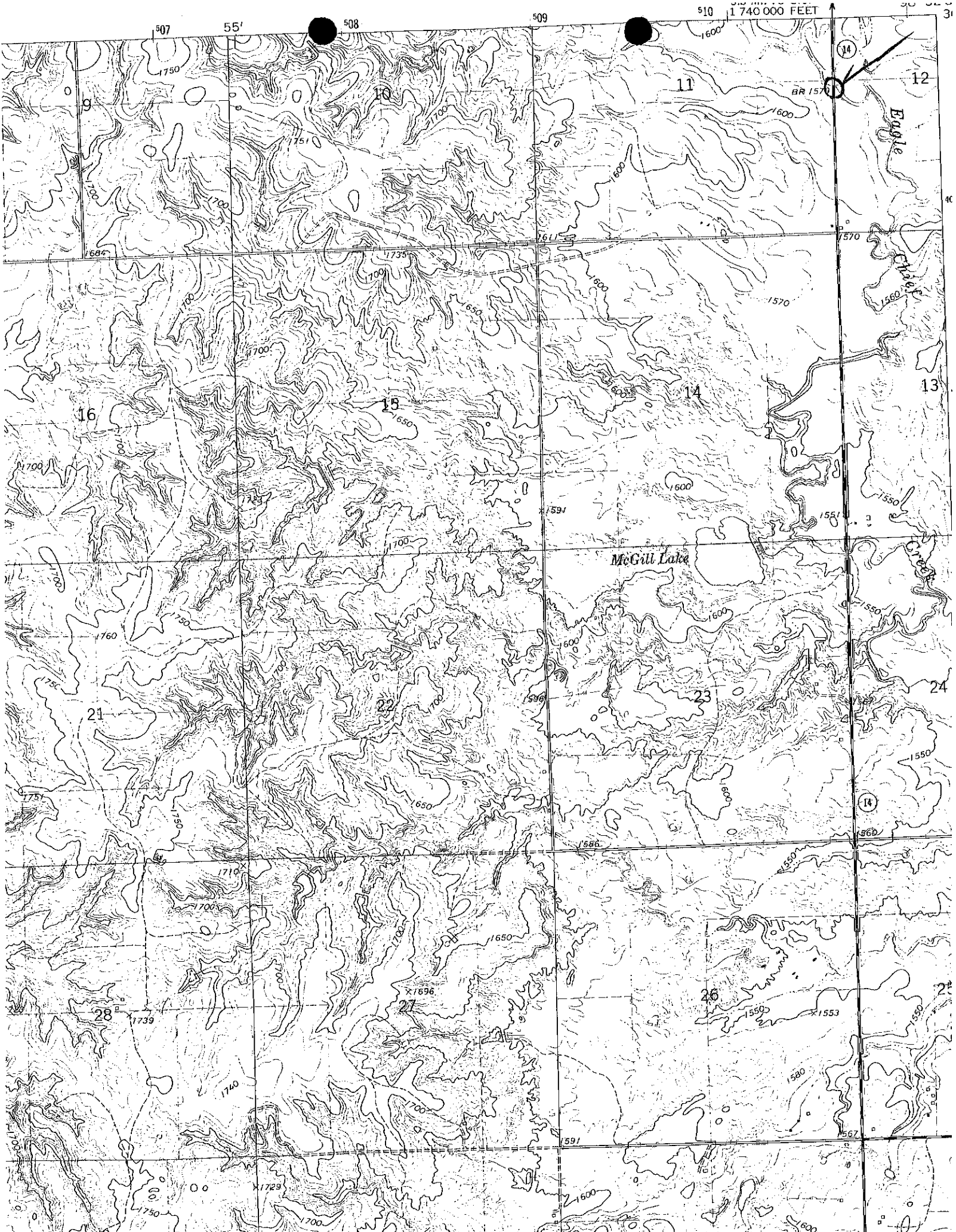

507

55'

508

509

510 1740 000 FEET

11

12

BR 1570

Eagle Creek

16

18

14

13

McGill Lake

21

22

23

24

14

28

27

26

25

1739

X 1696

1553

1740

1591

1750

X 1729

1600

1600