

RECEIVED
OCT 15 1955
PLANS & SURVEY
DEPARTMENT

Plans & Survey Dept.
Form No. 16
Rev. July 10, 1947

STATE OF OKLAHOMA
DEPARTMENT OF HIGHWAYS
PLANS AND SURVEY DEPARTMENT

FLOOD INFORMATION FORM

To be used in obtaining and transmitting flood water elevations for Plans & Survey office record files. This information to be obtained by all Chiefs of Party in their vicinity in times of unusual high water, or at any time available from a reliable source. The elevations can be recorded by level reading, by measurement from bridge floor, in relation to a house, above roadbed or any other dependable, clear manner that fits the situation, the highest order possible to be used. Separate report to be made on each crossing or place obtained.

County WASHITA Date highwater occurred Oct 4, 1955

Highway number SH 152 Name of stream WASHITA RIVER

Direction and distance from nearest town, village or store 8 miles East of Cordell along SH 152

Section, Township and Range SEC 1 T9N R15W

Description of Location SHOTS FROM overflow STR.

Method obtained WVE LEVEL & ROD

Elevation _____ Source of levels 3.7 Below top of Hub Guard

Was highwater mark obtained from actual water, drift, local resident, U. S. Engineers, etc? DRIFT

Explanatory Remarks obtained by C.D. son & T.W. Klein on Oct 5, 1955 - From drift & silt. 300 FT West of overflow str. Water was 1.5 Higher than at overflow str. (did not go over SH) 52

Location to be shown on back of this sheet as a check.

Field Note: To be sent to Engr. of Plans & Survey (1 copy).
Office Note: To be filed in Flood Information by Counties.

W. J. [Signature]
Chief of Party
10-13-55
Date

Copy to Bridge 4-6-76

✓

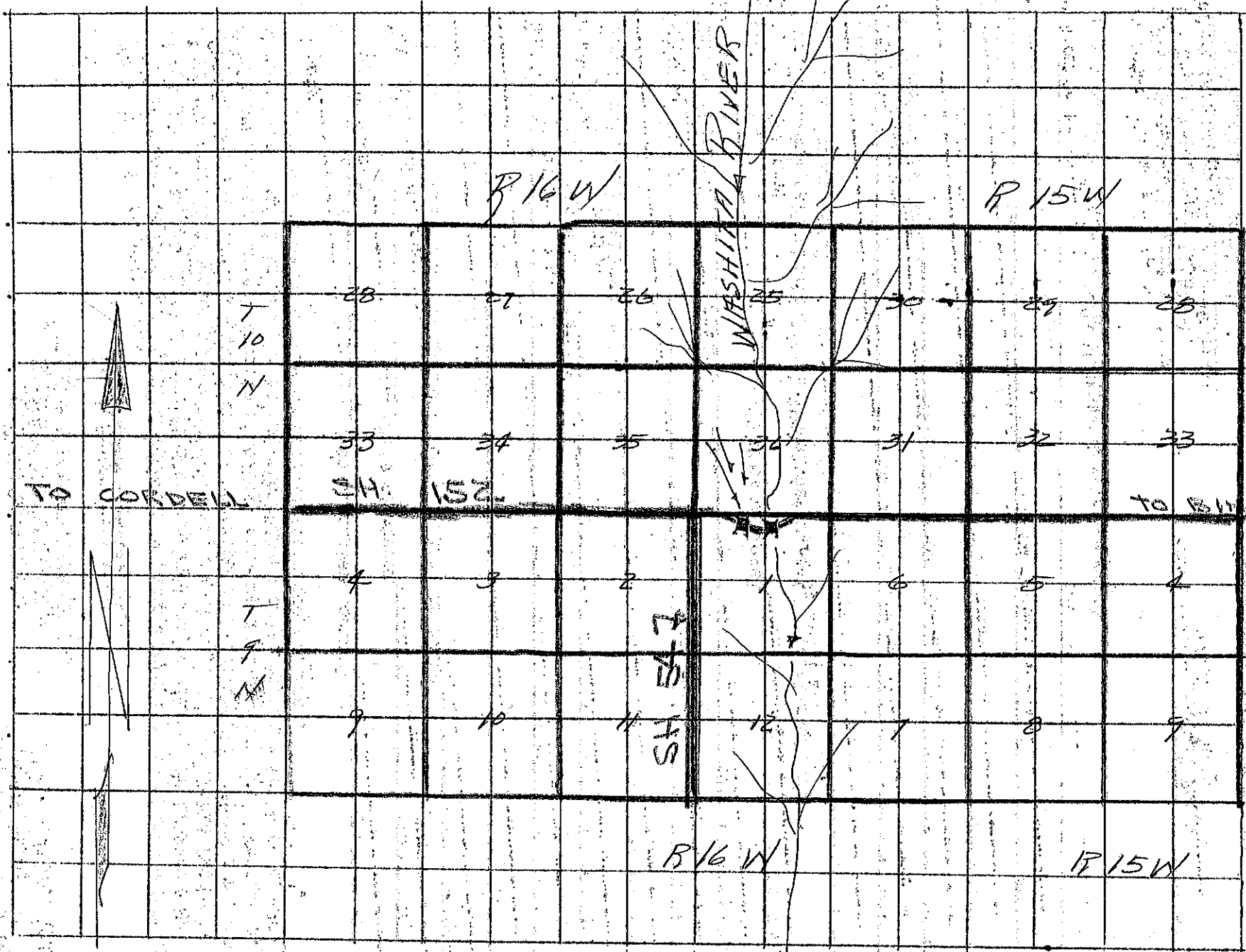

R 16 W

R 15 W

T
10
N

T
10
N

28 27 26 25 30 29 28

33 34 35 32 31 32 33

TO CORDELL

SH. 152

TO BINGER

T
9
N

T
9
N

4 3 2 1 6 5 4

9 10 11 12 7 8 9

S
152

R 16 W

R 15 W

WASHITA RIVER

