



OKLAHOMA DEPARTMENT OF TRANSPORTATION
SURVEY DIVISION

FLOOD INFORMATION FORM

| | |
|---|--|
| Division #: | 1 <input checked="" type="checkbox"/> 2 <input type="checkbox"/> 3 <input type="checkbox"/> 4 <input type="checkbox"/> 5 <input type="checkbox"/> 6 <input type="checkbox"/> 7 <input type="checkbox"/> 8 <input type="checkbox"/> |
| County: | Wagoner |
| Date Highwater occurred: | 5/28/2019 |
| Highway Number: | SH 51 |
| Name of Stream: | Unknown |
| Direction and distance from nearest town, or highway junction | 4.12 miles Northwesterly from the Jct. SH 51 & SH 72. |
| Section, Township, Range: | Section 26 T 18- N , R 15- E |
| Description of Location: | |
| Latitude | 36: 00: 31.15753 |
| Longitude | 95: 41: 05.03986 |
| Highwater Elevation: | 712.47' |
| Level Datum & Source: | NAVD 88 /SWO 5434(1) |
| Method used: | RTK |
| Date Elevation Obtained: | 6/7/2019 |
| Apparent Magnitude: | Normal <input type="checkbox"/> Medium <input type="checkbox"/> Extreme <input checked="" type="checkbox"/> Unknown <input type="checkbox"/> |
| Was Highwater Mark obtained from actual water, drift, local resident, or other source? | Drift |
| Explanatory Remarks: | |

Name (Signature) 

Name (Printed) Shannon D. Harris

Date 6/27/2019

Note: Show Vicinity Map on back of form

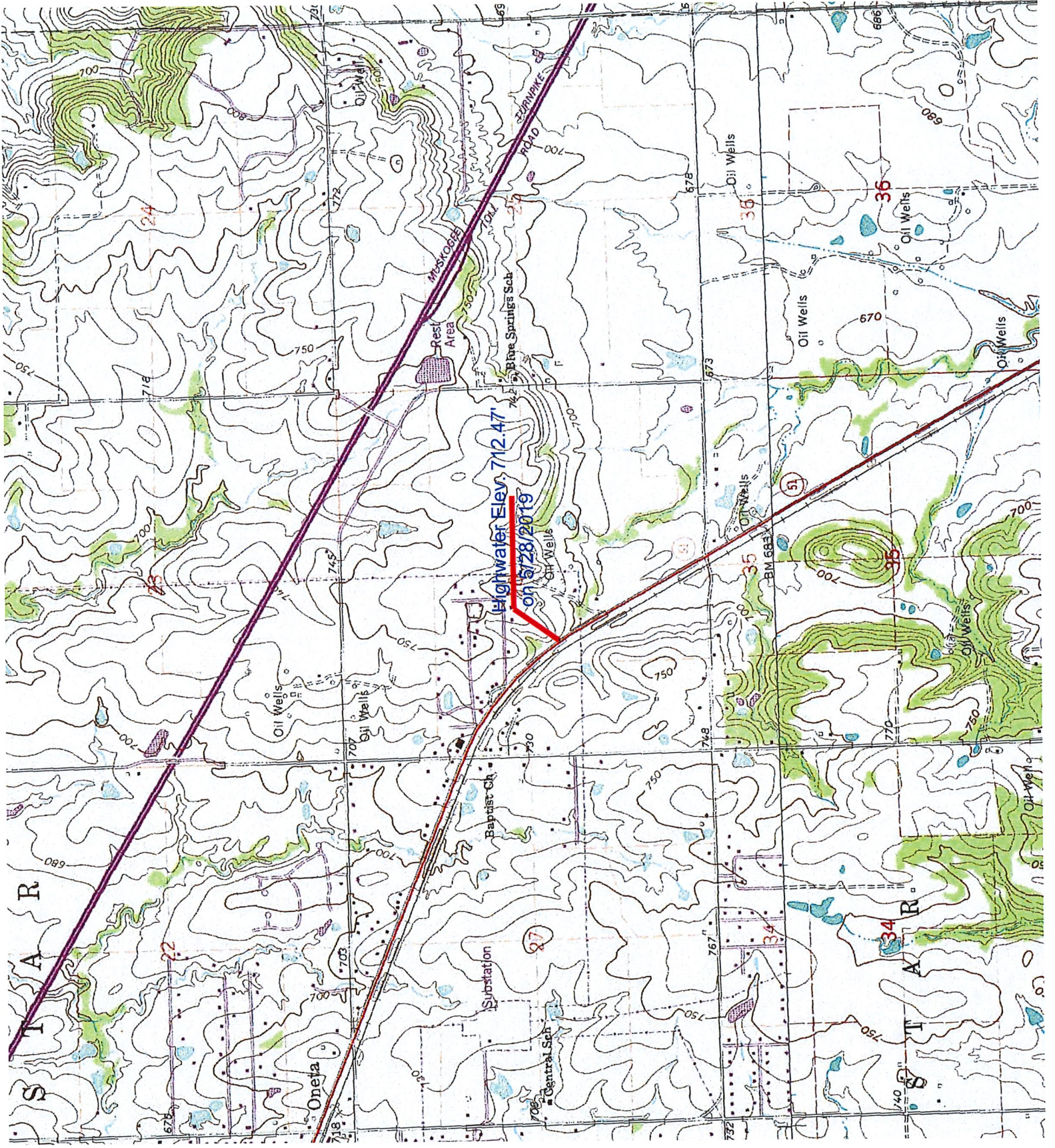

Highwater Elev. 712.47'
on 5/28/2019

S T A R

A R

O n e t a

Substation

Baptist Ch.

Rest Area

Blue Springs Sch

Muskogee Road

Oil Wells

Oil Wells

Oil Wells

Oil Wells

Oil Wells

Oil Wells

Oil Wells

Oil Wells

Oil Wells

Central Sch.

Oil Wells

Oil Wells

Oil Wells

Oil Wells

Oil Wells

