



OKLAHOMA DEPARTMENT OF TRANSPORTATION  
SURVEY DIVISION

**FLOOD INFORMATION FORM**

<b>Division #:</b>	1 <input checked="" type="checkbox"/> 2 <input type="checkbox"/> 3 <input type="checkbox"/> 4 <input type="checkbox"/> 5 <input type="checkbox"/> 6 <input type="checkbox"/> 7 <input type="checkbox"/> 8 <input type="checkbox"/>
<b>County:</b>	Wagoner
<b>Date Highwater occurred:</b>	5/28/2019
<b>Highway Number:</b>	SH 51
<b>Name of Stream:</b>	Unknown
<b>Direction and distance from nearest town, or highway junction</b>	2.08 miles Northwesterly from the Jct. SH 51 & SH 72.
<b>Section, Township, Range:</b>	Section 1 T 17- N , R 15- E
<b>Description of Location:</b>	
<b>Latitude</b>	35: 58: 57.58868
<b>Longitude</b>	95: 40: 03.06914
<b>Highwater Elevation:</b>	646.90'
<b>Level Datum &amp; Source:</b>	NAVD 88 /SWO 5434(1)
<b>Method used:</b>	RTK
<b>Date Elevation Obtained:</b>	6/7/2019
<b>Apparent Magnitude:</b>	Normal <input type="checkbox"/> Medium <input type="checkbox"/> Extreme <input checked="" type="checkbox"/> Unknown <input type="checkbox"/>
<b>Was Highwater Mark obtained from actual water, drift, local resident, or other source?</b>	Drift
<b>Explanatory Remarks:</b>	

Name (Signature) 

Name (Printed) Shannon D. Harris

Date 6/27/2019

Note: Show Vicinity Map on back of form



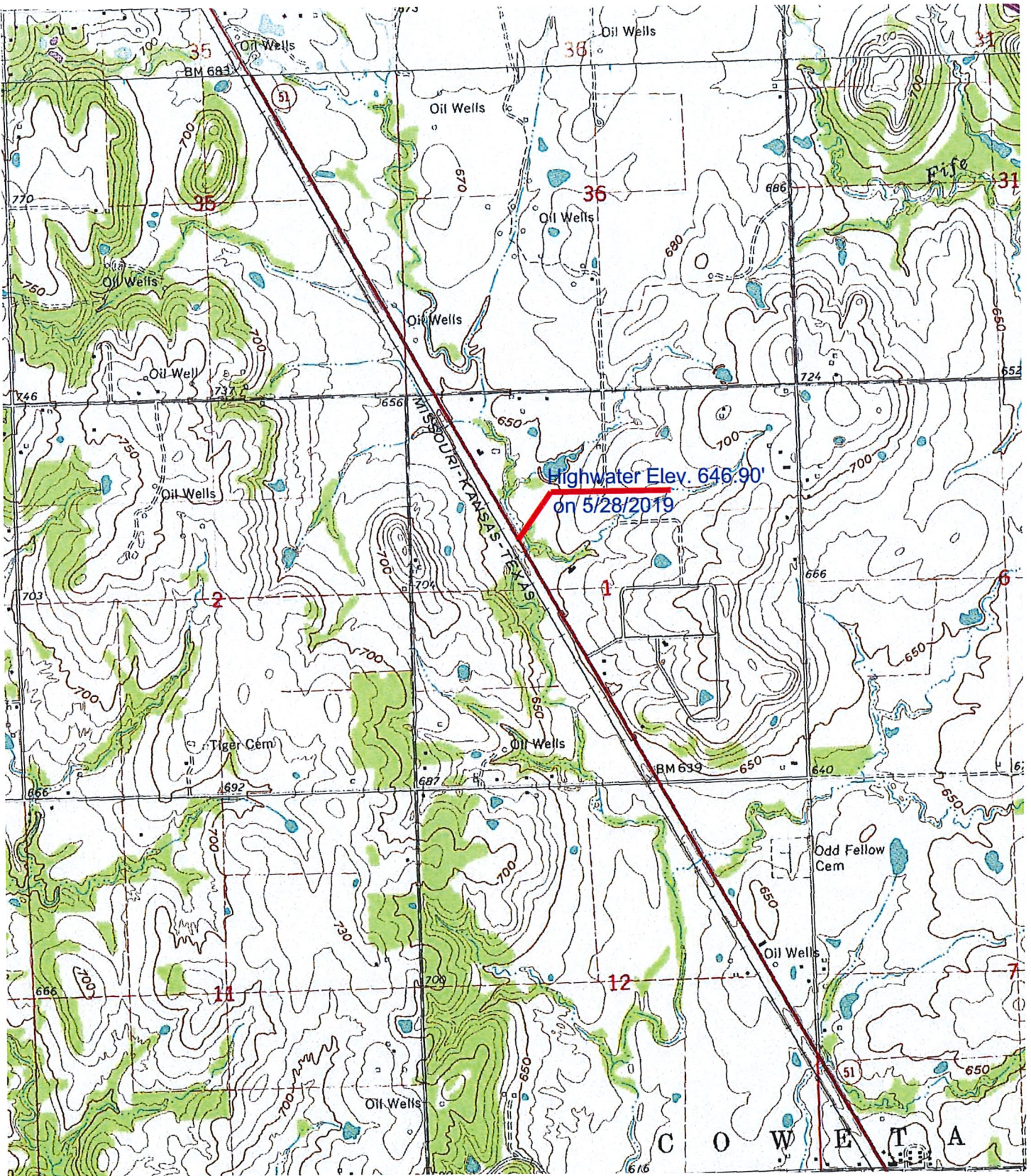

Highwater Elev. 646.90'  
on 5/28/2019

MISSOURI-KANSAS-TEXAS

COWETA