

**RECEIVED**  
DEC 4 1986  
SURVEY DIVISION

STATE OF OKLAHOMA  
DEPARTMENT OF HIGHWAYS  
SURVEY DIVISION  
FLOOD INFORMATION FORM

Survey Division  
Form No. 16  
Rev. Dec. 2, 1974

To be used in obtaining and transmitting flood water elevations for Survey Division office record files. This information to be obtained by all Chiefs of Party or others in their vicinity in times of unusual high water, or at any time available from a reliable source. The elevations can be recorded by level reading, by measurement from bridge floor, in relation to a house, above roadbed or any other dependable, clear manner that fits the situation, the highest order possible to be used. Separate report to be made on each crossing or place obtained.

County Wagoner Date highwater occurred October 1, 1986

Highway number SH 72 Name of stream Concharty Creek

Direction and distance from nearest town, village or store Approx 4.5 miles south of Coweta on SH 72

Section, Township and Range Section 12, T16N, R15E

Description of Location \_\_\_\_\_

Elevation 559.8 Source of levels W-73-155 SWO 2831(1)

Method obtained Fennel Level Date obtained October 6, 1986

Did it appear to be  normal  medium  extreme  do not know

Was highwater mark obtained from actual water, drift, local resident, U. S. Engineers, etc.? Actual water marks.

Explanatory Remarks \_\_\_\_\_

Location to be shown on back of this sheet as a check.

Field Note: To be sent to  
Survey Engineer

James Wayne Dyer  
Location Engineer

October 9, 1986  
Date

LOCATION No. 27

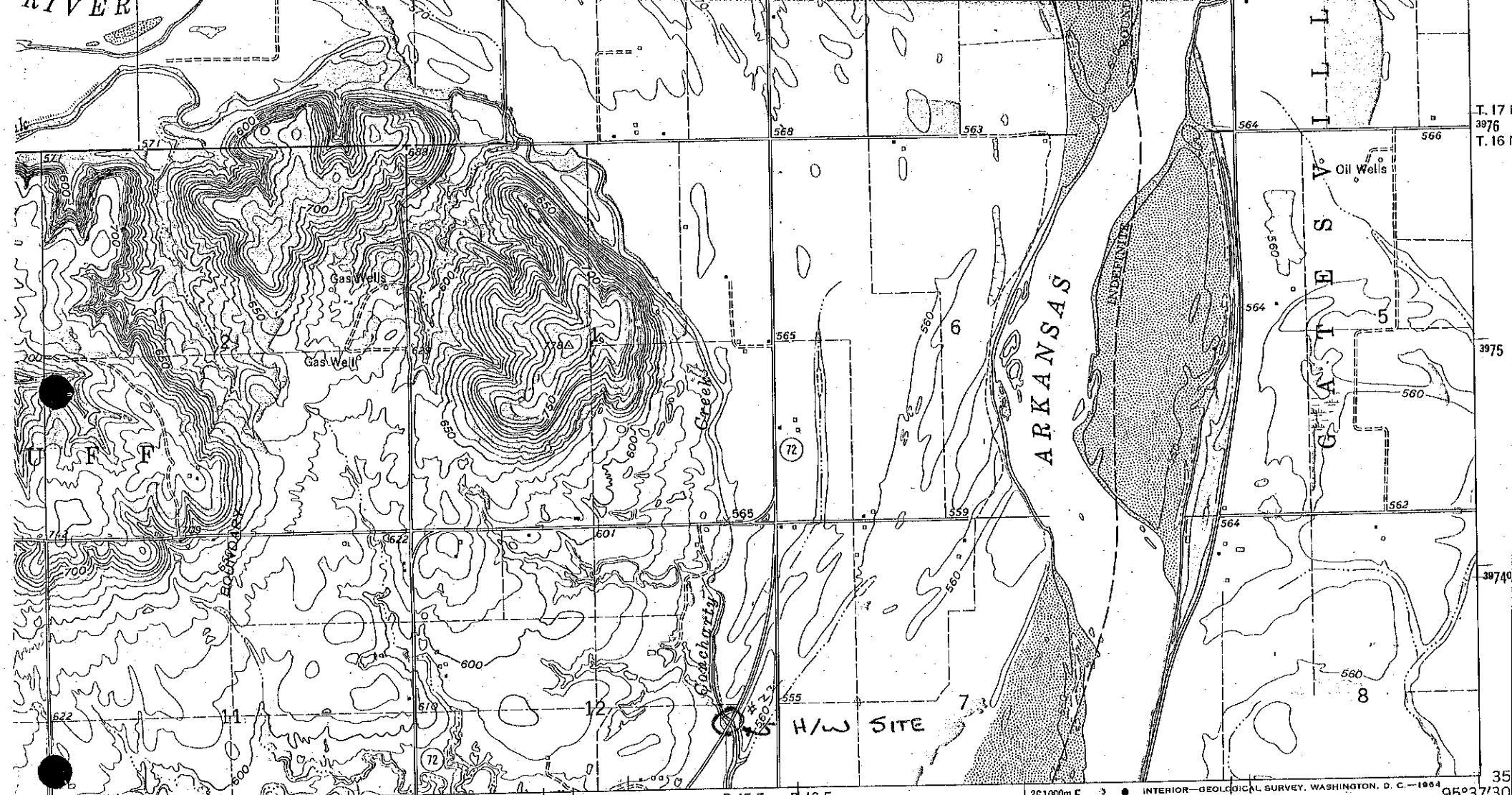

257 (OKMULGEE 1:125 000)

HASKELL 3.6 MI.  
20 MI. TO U.S. 266

R. 15 E. R. 16 E.

261000m.E.

95°37'30"

SCALE 1:24 000

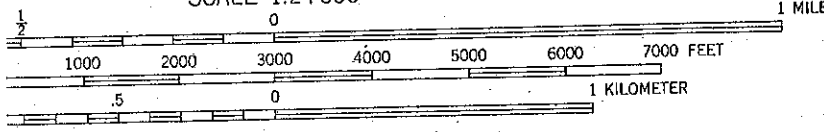

CONTOUR INTERVAL 10 FEET  
DOTTED LINES REPRESENT 5-FOOT CONTOURS  
DATUM IS MEAN SEA LEVEL

ROAD CLASSIFICATION

- Heavy-duty
- Light-duty
- Medium-duty
- Unimproved dirt
- U. S. Route
- State Route

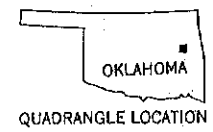

**COWETA, OKLA.**  
N3552.5—W9537.5/7.5

1963

AMS 6855 1 NW—SERIES V883

3 MAP COMPLIES WITH NATIONAL MAP ACCURACY STANDARDS  
GEOLOGICAL SURVEY, DENVER 25, COLORADO OR WASHINGTON 25, D. C.  
ORDERING TOPOGRAPHIC MAPS AND SYMBOLS IS AVAILABLE ON REQUEST