



OKLAHOMA DEPARTMENT OF TRANSPORTATION  
SURVEY DIVISION

FLOOD INFORMATION FORM

Division #:	1 X 2 <input type="checkbox"/> 3 <input type="checkbox"/> 4 <input type="checkbox"/> 5 <input type="checkbox"/> 6 <input type="checkbox"/> 7 <input type="checkbox"/> 8 <input type="checkbox"/>
County:	Wagoner
Date Highwater occurred:	4/10/ 2008
Highway Number:	SH 51
Name of Stream:	Unknown
Direction and distance from nearest town, or highway junction	0.4 miles NW of the jct. of SH 72 and SH51
Section, Township, Range:	Section 7 T-17-N, R-16-E
Description of Location:	
Highwater Elevation:	630.53
Level Datum & Source:	NAVD 88 Datum
Method used:	RTK
Date Elevation Obtained:	4/10/ 2008
Apparent Magnitude:	Normal <input type="checkbox"/> Medium X Extreme <input type="checkbox"/> Don't Know <input type="checkbox"/>
Was Highwater Mark obtained from actual water, drift, local resident, or other source?	Drift
Explanatory Remarks:	

Note: Show Vicinity Map on back of form

Name (signature) \_\_\_\_\_

Name (Printed)

Darin K. Stratton

Date: 4/15/2008

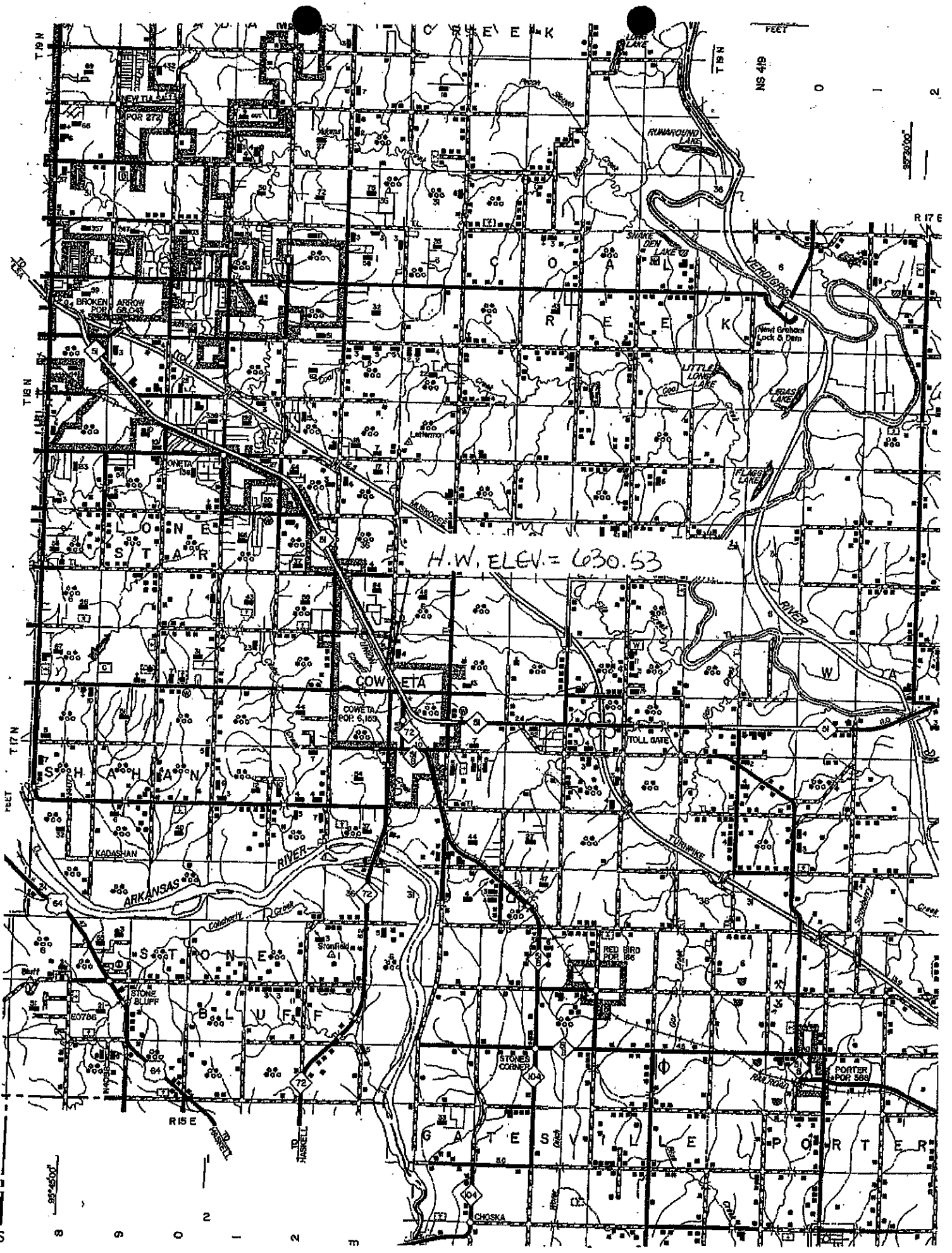

H.W. ELEV. = 630.53

FEET  
NS 419

5000'

R 17 E

FEET  
T19 N  
T18 N  
T17 N

5000'

8 9 0 1 2 3

PORTER  
POP 588

COWETA  
POP 6,163

STONE  
BLUFF

ARKANSAS  
RIVER

TURNPIKE

TOLL GATE

VERDIGRIS  
RIVER

FLING  
LAKE

LITTLE  
LONG  
LAKE

SHAW  
DEN  
LAKE

RUNAROUND  
LAKE

ST. AR  
LOUIS

ONETA

BROKEN  
POH  
ARROW

EVITT  
LAKE

POP 277

STONES  
CORNER

RED BIRD  
POP 84

CHOSKA

GATE

SWANSEA

MAHOGANY

WEST

WATER

WATER

WATER

WATER