



OKLAHOMA DEPARTMENT OF TRANSPORTATION
SURVEY DIVISION

FLOOD INFORMATION FORM

Division #:	1 X 2 <input type="checkbox"/> 3 <input type="checkbox"/> 4 <input type="checkbox"/> 5 <input type="checkbox"/> 6 <input type="checkbox"/> 7 <input type="checkbox"/> 8 <input type="checkbox"/>
County:	Wagoner
Date Highwater occurred:	4/10/ 2008
Highway Number:	SH 104
Name of Stream:	Unknown
Direction and distance from nearest town, or highway junction	0.5 miles north of Choska
Section, Township, Range:	Section 29 T-16-N, R-16-E
Description of Location:	
Highwater Elevation:	559.07
Level Datum & Source:	NAVD 88 Datum
Method used:	RTK
Date Elevation Obtained:	4/10/ 2008
Apparent Magnitude:	Normal <input type="checkbox"/> Medium X Extreme <input type="checkbox"/> Don't Know <input type="checkbox"/>
Was Highwater Mark obtained from actual water, drift, local resident, or other source?	Drift
Explanatory Remarks:	

Note: Show Vicinity Map on back of form

Name (signature) 

Name (Printed)

Darin K. Stratton

Date: 4/15/2008

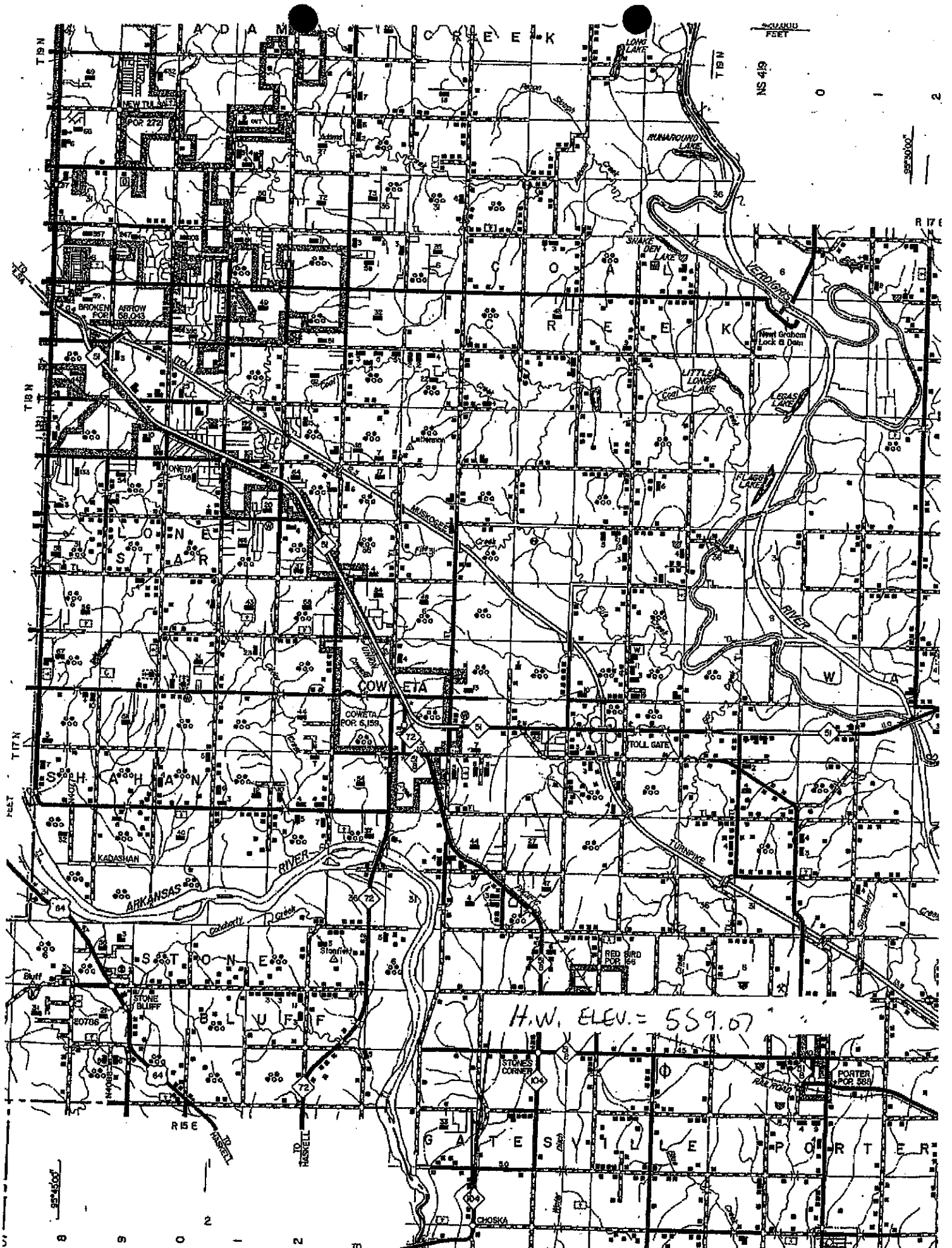

SCALE IN FEET

NS 419

0 1 2

SP-5000

T18N
T17N
T16N

T18N

R17E

COWETA

COWETA
POP. 5,155

TOLL GATE

ARKANSAS RIVER

STONE BLUFF

H.W. ELEV. = 559.07

STONES CORNER

PORTER
POP. 333

GATESVILLE

PORTER

SCALE IN FEET

8 9 0 1 2 3