

10-09 SH 16 - 0.4 miles north of Gibson.



OKLAHOMA DEPARTMENT OF TRANSPORTATION
SURVEY DIVISION

FLOOD INFORMATION FORM

Division #:	1 X 2 <input type="checkbox"/> 3 <input type="checkbox"/> 4 <input type="checkbox"/> 5 <input type="checkbox"/> 6 <input type="checkbox"/> 7 <input type="checkbox"/> 8 <input type="checkbox"/>
County:	Wagoner
Date Highwater occurred:	October 9, 2009
Highway Number:	SH 16
Name of Stream:	N/A
Direction and distance from nearest town, or highway junction	Approximately 0.4 miles north of Gibson Station.
Section, Township, Range:	Section 12 T-16-N, R-18-E
Description of Location:	200 feet south of the first cross drain, north of Gibson Station.
Highwater Elevation:	525.04
Level Datum & Source:	NAVD 88 - SWO4456(1)
Method used:	Elevation on SWO4456 (1) asphalt profile.
Date Elevation Obtained:	October 12, 2009
Apparent Magnitude:	Normal <input type="checkbox"/> Medium <input type="checkbox"/> Extreme X Don't Know <input type="checkbox"/>
Was Highwater Mark obtained from actual water, drift, local resident, or other source?	Actual water reported by the Wagoner County Maintenance Crew.
Explanatory Remarks:	High water 14" over road.

Note: Show Vicinity Map on back of form

Name (signature) _____
Name (Printed) Darin K. Stratton, PLS
Date:

Loc 35

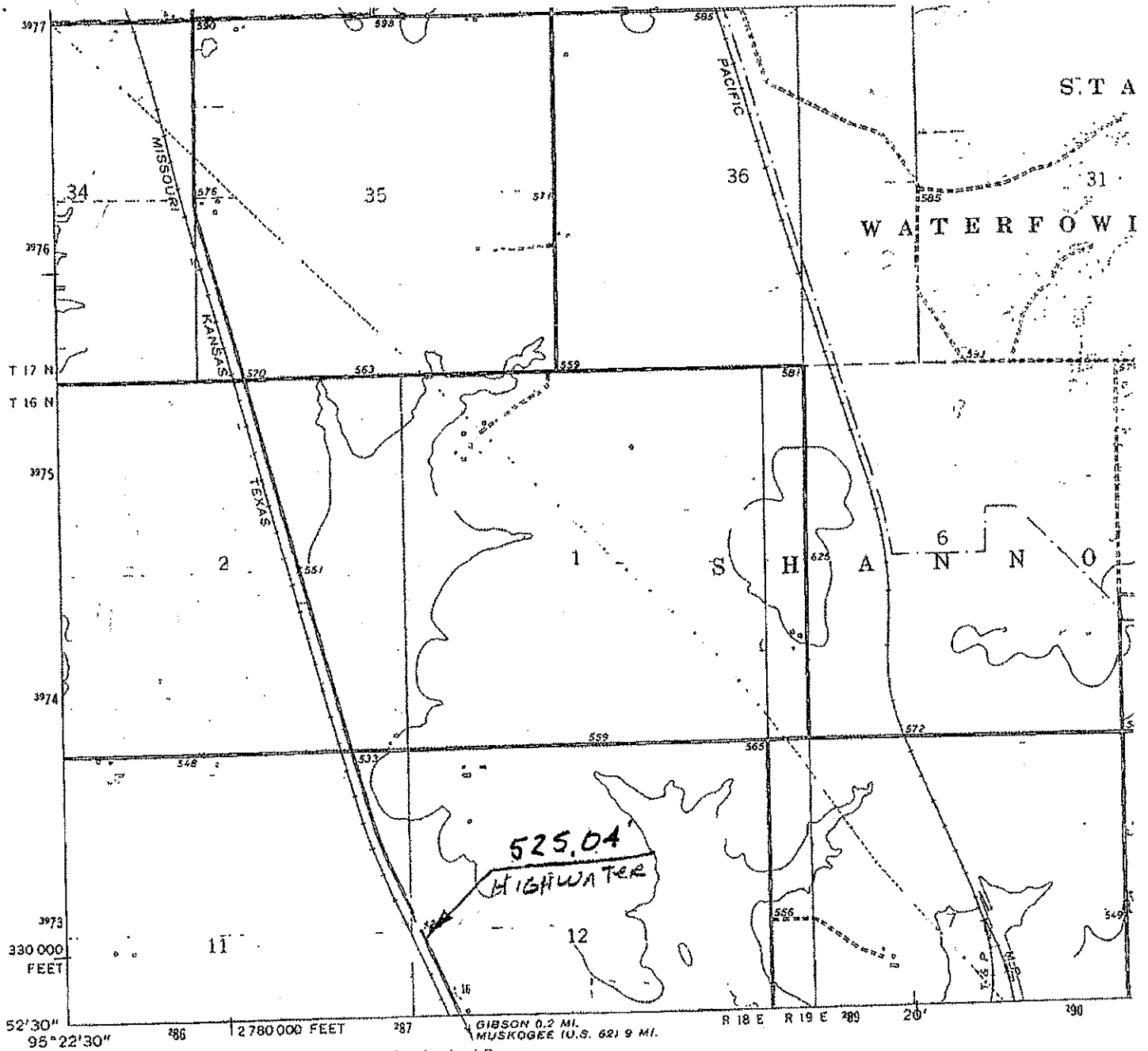

Mapped, edited, and published by the Geological Survey
 Control by USGS and NOS/NOAA
 Topography by photogrammetric methods from aerial
 photographs taken 1973. Field checked 1974
 Projection and 10,000-foot grid ticks: Oklahoma coordinate
 system, north zone (Lambert conformal conic)
 1000-metre Universal Transverse Mercator grid ticks,
 zone 15, shown in blue. 1927 North American datum
 Red tint indicates area in which only landmark buildings are shown
 Areas covered by dashed light-blue pattern
 are subject to controlled inundation
 Fine red dashed lines indicate selected fence and field lines where
 generally visible on aerial photographs. This information is unchecked

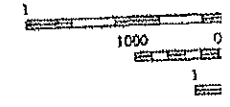
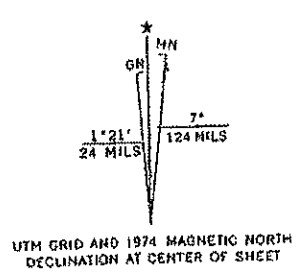

THIS
 FOR SALE BY U. S. G
 AND BY T
 A FOLDER D1