

10-04-SH 16-1.2-Miles-North-Gibson

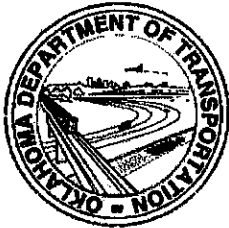

OKLAHOMA DEPARTMENT OF TRANSPORTATION
SURVEY DIVISION

FLOOD INFORMATION FORM

Division #:	1 X 2 <input type="checkbox"/> 3 <input type="checkbox"/> 4 <input type="checkbox"/> 5 <input type="checkbox"/> 6 <input type="checkbox"/> 7 <input type="checkbox"/> 8 <input type="checkbox"/>
County:	Wagoner
Date Highwater occurred:	October 9, 2009
Highway Number:	SH 16
Name of Stream:	N/A
Direction and distance from nearest town, or highway junction	Approximately 1.2 miles north of Gibson Station.
Section, Township, Range:	Section 2 T-16-N, R-18-E
Description of Location:	250 feet north EW 78 Section Line.
Highwater Elevation:	534.62
Level Datum & Source:	NAVD 88 - SWO4456(1)
Method used:	Elevation on SWO4456 (1) asphalt profile.
Date Elevation Obtained:	October 12, 2009
Apparent Magnitude:	Normal <input type="checkbox"/> Medium <input type="checkbox"/> Extreme X Don't Know <input type="checkbox"/>
Was Highwater Mark obtained from actual water, drift, local resident, or other source?	Actual water reported by the Wagoner County Maintenance Crew.
Explanatory Remarks:	High water 18" over road.

Note: Show Vicinity Map on back of form

Name (signature) _____
Name (Printed) Darin K. Stratton, PLS
Date:

LOC 34

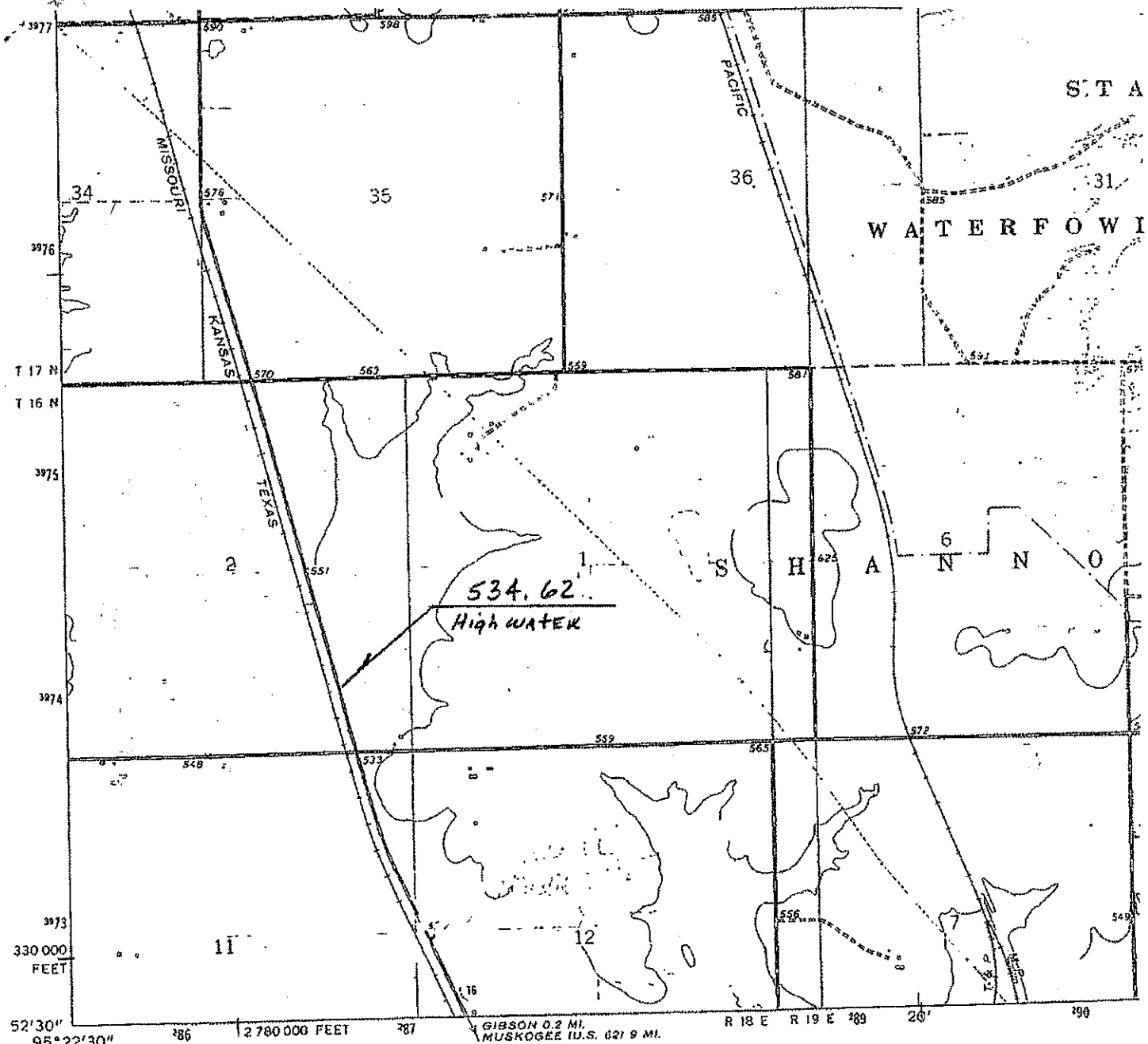

Mapped, edited, and published by the Geological Survey

Control by USGS and NOS/NOAA

Topography by photogrammetric methods from aerial photographs taken 1973. Field checked 1974

Projection and 10,000-foot grid ticks: Oklahoma coordinate system, north zone (Lambert conformal conic)
 1000-metre Universal Transverse Mercator grid ticks, zone 15, shown in blue. 1927 North American datum

Red tint indicates area in which only landmark buildings are shown

Areas covered by dashed light-blue pattern are subject to controlled inundation

Fine red dashed lines indicate selected fence and field lines where generally visible on aerial photographs. This information is unchecked

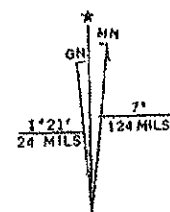

VTM GRID AND 1974 MAGNETIC NORTH DECLINATION AT CENTER OF SHEET

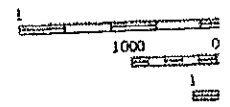

THIS FOR SALE BY U.S.G AND BY T A FOLDER D