

STATE OF OKLAHOMA
DEPARTMENT OF HIGHWAYS
PLANS AND SURVEY DEPARTMENT

FLOOD INFORMATION FORM

Plans & Survey Dept.

Form No. 16

Rev. July 10, 1947

RECEIVED

MAY 22 1961

SURVEY DIVISION

To be used in obtaining and transmitting flood water elevations for Plans & Survey office record files. This information to be obtained by all Chiefs of Party in their vicinity in times of unusual high water, or at any time available from a reliable source. The elevations can be recorded by level reading, by measurement from bridge floor, in relation to a house, above roadbed or any other dependable, clear manner that fits the situation, the highest order possible to be used. Separate report to be made on each crossing or place obtained.

County Tulsa Date highwater occurred May 10, 1961
SWO 2377 (1) - Prelim Alignment
Highway number on future US 169 Name of stream Bird Creek
through Mohawk Park
Direction and distance from nearest town, village or store approximately 3/4 mile
west of Mingo

Section, Township and Range E & W Sec. Line between Sec's. 12 & 13, T-20-N, R-13-E.

Description of Location On the E&W Sec. Line between Sec's. 12 & 13, T-20-N, R-13-E
just west of the AT & SF RR crossing entering Mohawk Park belonging to the City of
Tulsa.

Method obtained Wye Level

587.0 Feet

Elevation USC & GS "Mean Sea Level Source of levels See BM description on back of this
Datum" sheet, BM Elev. set under SWO
2377 (1) - US 169 - Tulsa Co.

Was highwater mark obtained from actual water, drift, local resident,
U. S. Engineers, etc? Actual Water Level, obtained by this party.

Personnel: R. D. Moran, Jr., Chief of Party - A R Payne, Rodman.

Explanatory Remarks Hi-water covered some parts of Mohawk Park, however present US 169
remained open.

Location to be shown on back of this sheet as a check.

Field Note: To be sent to Engr.
of Plans & Survey (1 copy).

Office Note: To be filed in Flood
Information by Counties.

Russ Day Moran
Chief of Party

May 19, 1961

Date

Location No. 8

R-13-E

R-14-E

BM = Top AT & SF RR rail on Section Line
 crossing just west of Mingo.
 BM elevation is 599.25 USC & GS Level Datum
 as set under SWO 2377 (1) - US 169
 Tulsa County.

T
20
N

T
20
N

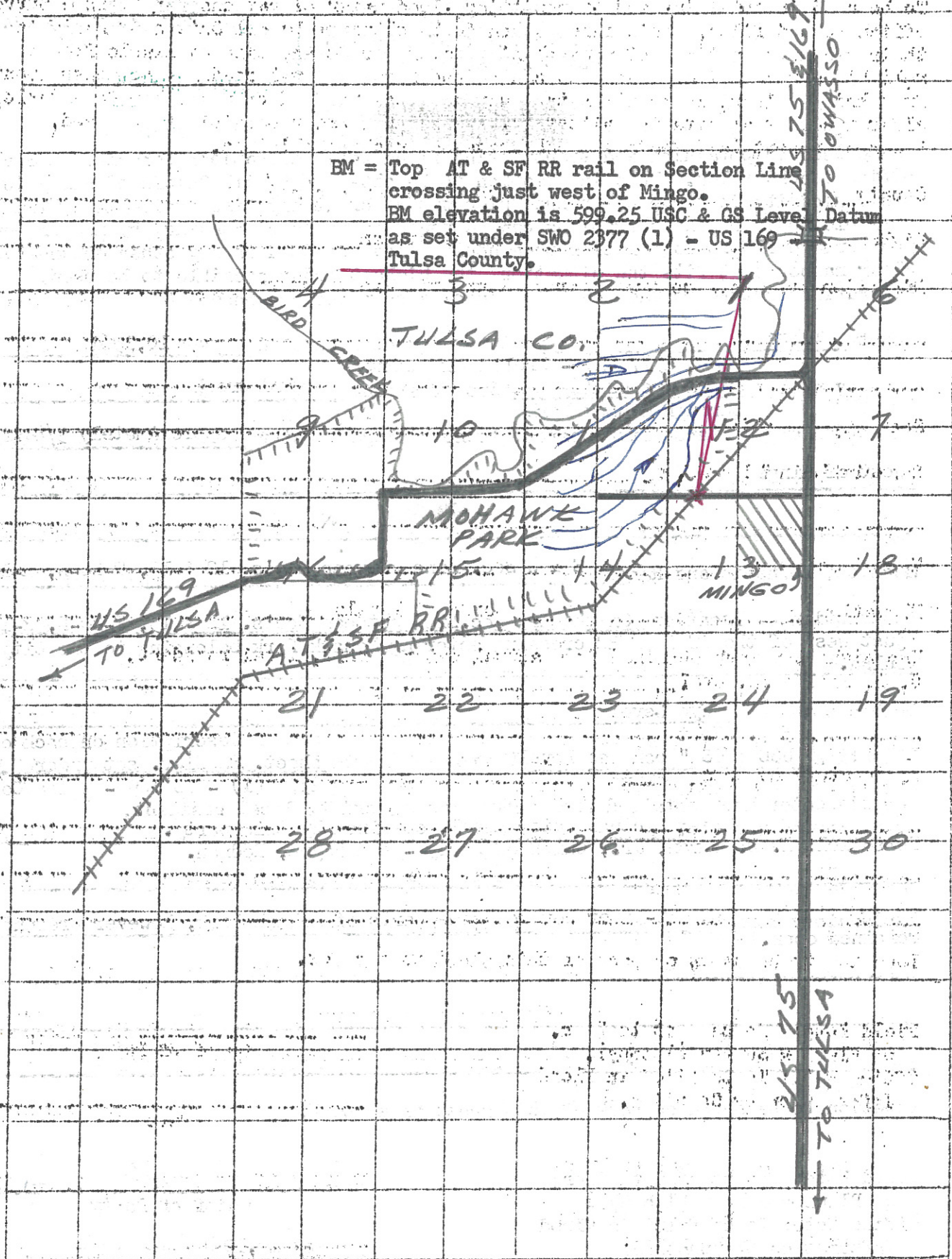

R-13-E

R-14-E