

Plans & Survey Dept.
Form No. 16
March, 1947

OKLAHOMA STATE HIGHWAY COMMISSION
PLANS & SURVEYS DEPARTMENT

FLOOD INFORMATION FORM

To be used in obtaining and transmitting flood water elevations for Plans & Survey office record files. This information to be obtained by all Chiefs of Party in their vicinity in times of unusual high water. The elevations can be recorded by level reading, by measurement from bridge floor, in relation to a house, above roadbed or any other dependable, clear manner that fits the situation, the highest order possible to be used. Separate report to be made on each crossing or place obtained.

County Tulsa Date 1947

Highway number us. 64 Name of Creek Arkansas River

Direction and distance from nearest town, village or store 2.0

Southeast of Leonard

Section, Township and Range Sec. 25, T17N, R14E.

Description of Location Sta. 315+00 SWO. 1419 Tulsa Co.

Method obtained Elev. 580.7 From U.S.E.D. & Mark on House 36' Rt. of Sta. 310+75

Was highwater mark obtained from actual water, drift, or local resident, explain U.S.E.D. and Mark on House.

Explanatory Remarks US. 64 Closed on Jan. 15, 1947 Hi. water on that

Date Elev. 578.6 Sta. 277+00 To Sta. 334+00

Location to be shown on back of this sheet as a check.

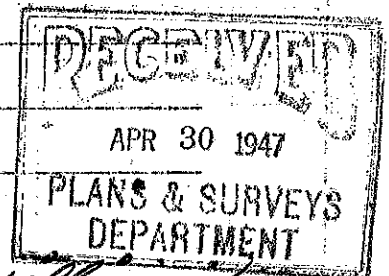

J. Williams
Chief of Party

April 18, 1947
Date

Field note: To be sent to Engr.
of Plans & Surveys (one copy).
Office note: To be filed in Flood
information by Counties.

LOCATION NO. 13 ✓

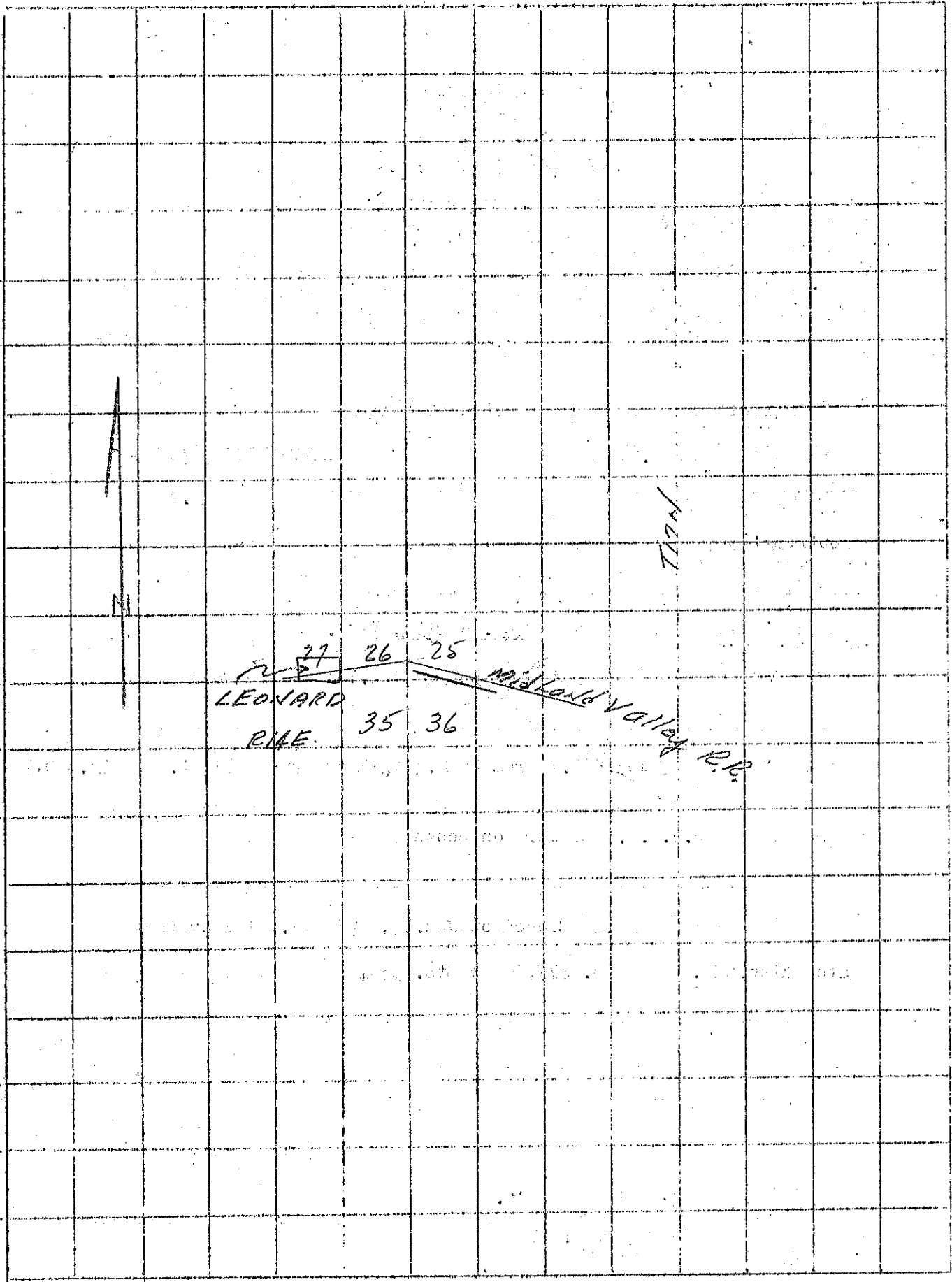

717N

27 26 25
LEONARD RIVE 35 36
Midland Valley R.R.