

RECEIVED
OCT 23 1971
SURVEY DIVISION

STATE OF OKLAHOMA
DEPARTMENT OF HIGHWAYS
SURVEY DIVISION

Survey Division
Form No. 16
Rev. Sept. 10, 1961

FLOOD INFORMATION FORM

To be used in obtaining and transmitting flood water elevations for Survey Division office record files. This information to be obtained by all Chiefs of Party or others in their vicinity in times of unusual high water, or at any time available from a reliable source. The elevations can be recorded by level reading, by measurement from bridge floor, in relation to a house, above roadbed or any other dependable, clear manner that fits the situation, the highest order possible to be used: Separate report to be made on each crossing or place obtained.

County Tulsa Date highwater occurred Sept 5, 1971

Highway number SH 67 Name of stream Unknown

Direction and distance from nearest town, village or store Approximately 0.60
miles west Jct SH 67 & US 75 at Glenn pool.

Section, Township and Range Between Sec 10-15 T-17-N R-12-E

Description of Location 0.60 miles west on SH 67 from Jct. SH 67 & US 75 Beel Line

Elevation _____ Source of levels _____

Method obtained Survey Party Yes Level _____ Date obtained Sept 7, 1971

Did it appear to be normal medium extreme do not know

Was highwater mark obtained from actual water, drift, local resident, U. S. Engineers, etc.? Drift - Up 1.0' from cen. Line south Hdwl

Explanatory Remarks Water Approximately 2.0' deep over highway

Location to be shown on back of this sheet as a check.

Field Note: To be sent to
Survey Engineer

Henry E. Higginbotham
Chief of Party

Sept 7, 1971
Date

LOCATION NO. 20

R 12 E

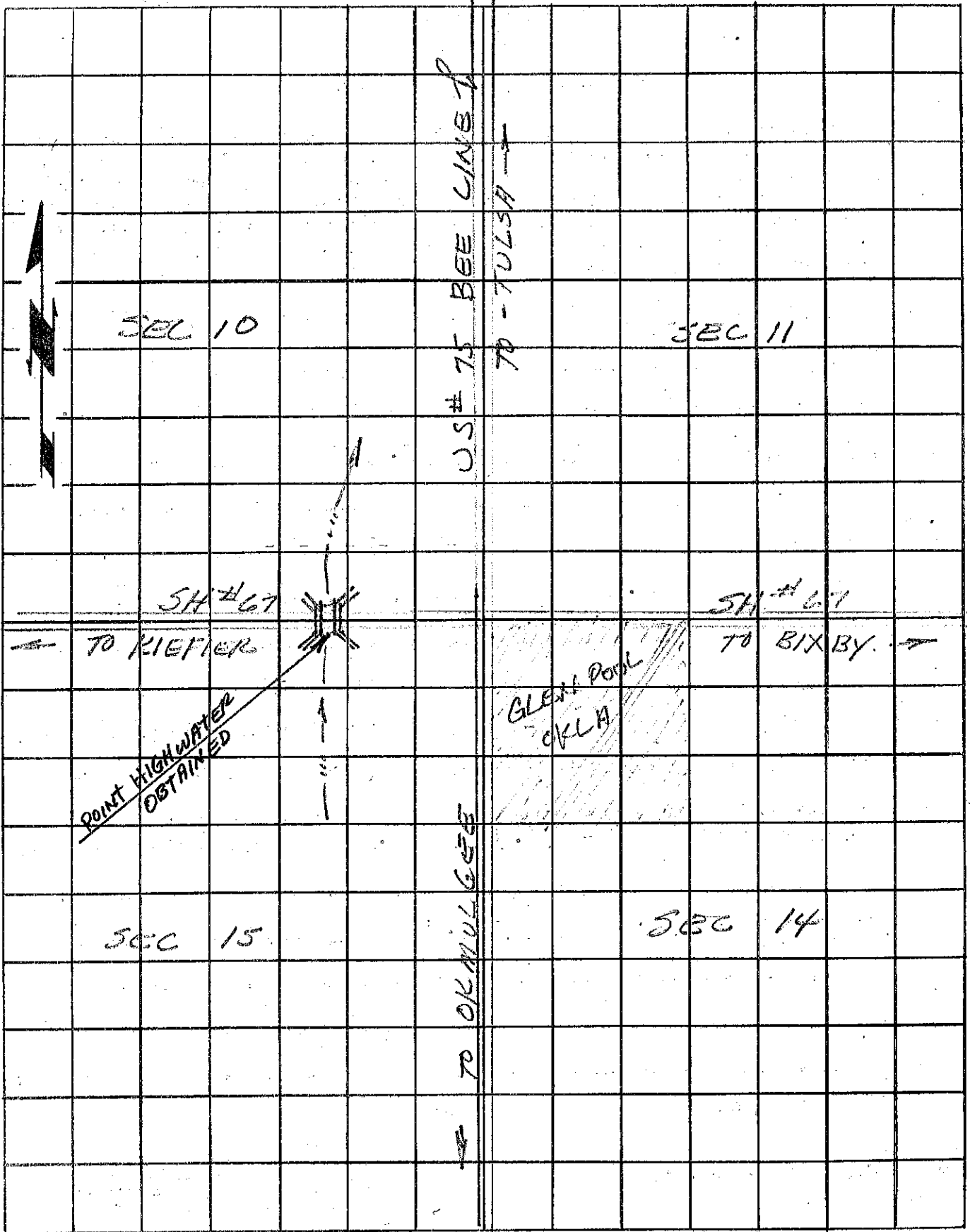

T
17
N

T
17
N

R 12 E