

Survey Division  
Form No. 16  
Rev. Sept. 10, 1961

STATE OF OKLAHOMA  
DEPARTMENT OF HIGHWAYS  
SURVEY DIVISION  
FLOOD INFORMATION FORM

To be used in obtaining and transmitting flood water elevations for Survey Division office record files. This information to be obtained by all Chiefs of Party or others in their vicinity in times of unusual high water, or at any time available from a reliable source. The elevations can be recorded by level reading, by measurement from bridge floor, in relation to a house, above roadbed or any other dependable, clear manner that fits the situation, the highest order possible to be used. Separate report to be made on each crossing or place obtained.

County Tulsa Date highwater occurred May 9, 1970

Highway number E. 56 th. St. N Name of stream Mingo Creek

Direction and distance from nearest town, village or store Approx. 868' W. of the intersection of the Mingo Valley Expressway and E. 56 th. St. N.

Section, Township and Range Sec. 6 & 7, T-20-N, R-14-E.

Description of Location Approx. at the N.E. cor of Sec. 7, T-20-N, R-14-E.

Elevation 584.27 Source of levels USC&GS

Method obtained Engineering level & rod Date obtained June 15, 1970

Did it appear to be  normal  medium  extreme  do not know

Was highwater mark obtained from actual water, drift, local resident, U. S. Engineers, etc.? Drifts and water marks

Explanatory Remarks Heavy rain in the immediate vicinity and in the upper water shed of mingo creek. also some back water from Bird Creek. Floor center line south lane of bridge over Mingo creek Floor Elev. = 595.04 Water was approx. 10.8' below top of curb.

Location to be shown on back of this sheet as a check.

Field Note: To be sent to  
Survey Engineer

Rees Jay Zmaranich  
~~Chief of Party~~  
Location Engineer  
June 26, 1970  
Date

LOCATION NO. 21

R-13-E

R-14-E

TULSA CO.

ELEV. 564.27  
HIGH WATER LOCATED  
AT THIS LOCATION

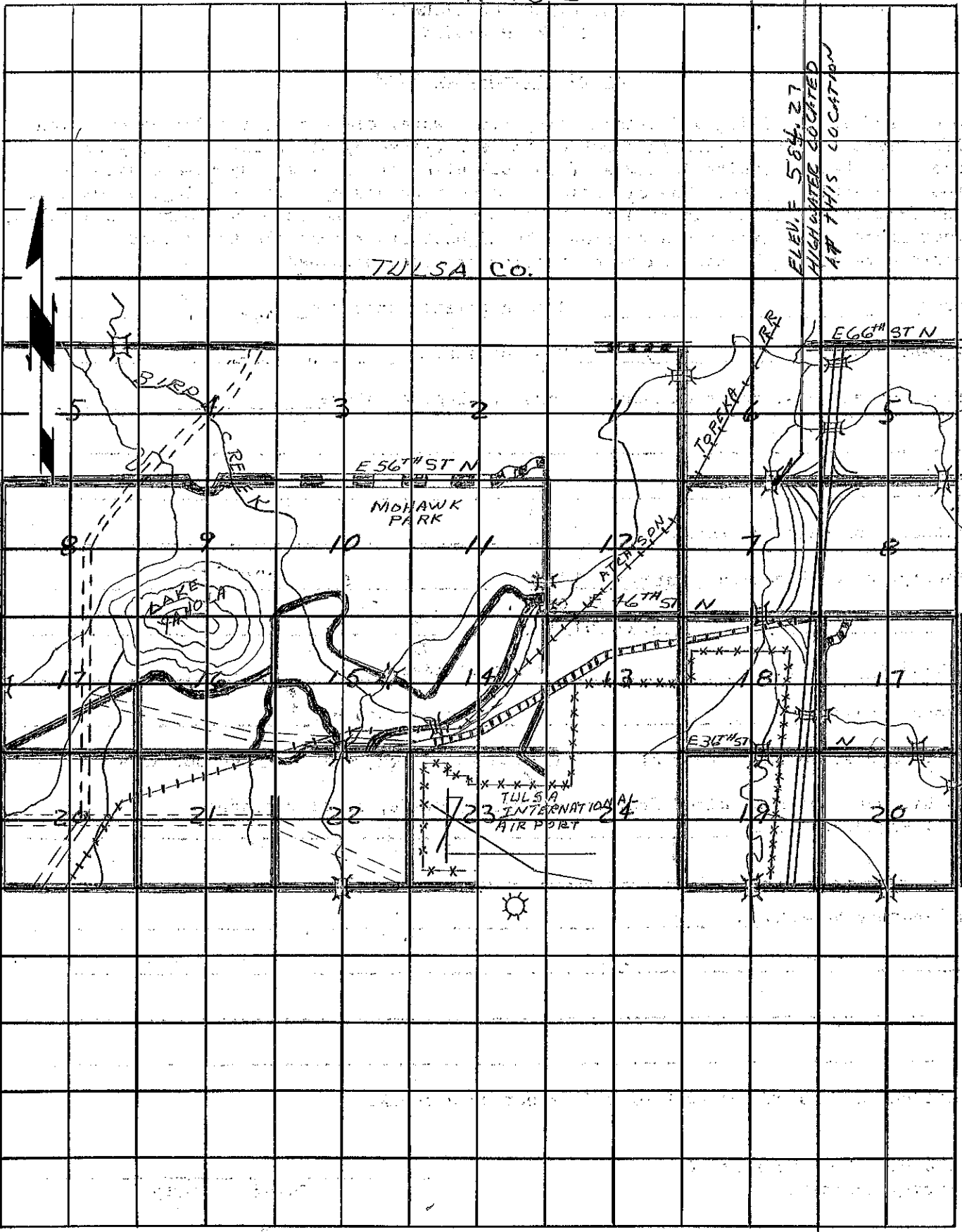

T  
20  
N