

RECEIVED
MAY 22 1970
SURVEY DIVISION

Survey Division
Form No. 16
Rev. Sept. 10, 1961

STATE OF OKLAHOMA
DEPARTMENT OF HIGHWAYS
SURVEY DIVISION

FLOOD INFORMATION FORM

To be used in obtaining and transmitting flood water elevations for Survey Division office record files. This information to be obtained by all Chiefs of Party or others in their vicinity in times of unusual high water, or at any time available from a reliable source. The elevations can be recorded by level reading, by measurement from bridge floor, in relation to a house, above roadbed or any other dependable, clear manner that fits the situation, the highest order possible to be used. Separate report to be made on each crossing or place obtained.

County Tulsa Date highwater occurred May 1, 1970

Highway number Cherokee Expressway Name of stream Overflow from Bird Creek

Direction and distance from nearest town, village or store Approx. 1 mile east and 1/2 mile south of Turley. N.E. 1/4 Sec. 5, T-20-N, R-13-E.

Section, Township and Range Section 5, T-20-N, R-13-E.

Description of Location Sta. 427+20 Cherokee Expressway

Elevation 600.45 Source of levels USC&GS

Method obtained Engineering Level Date obtained May 5, 1970

Did it appear to be normal medium extreme do not know

Was highwater mark obtained from actual water, drift, local resident, U. S. Engineers, etc.? Water mark and silt marks on new conc. piers under construction on Cherokee Expressway

Explanatory Remarks Obtained thru Bob Green Ass't. Div. Engineer, Div. 8 Overflow from Bird Creek. Due to heavy rains in upper bird creek watershed. This information obtained from Mr. Bob Green, May 14, 1970.

Location to be shown on back of this sheet as a check.

Field Note: To be sent to Survey Engineer

Reed Jay Moran
~~Chief of Party~~
Location Engineer
May 14, 1970
Date

FILE: TULSA Co. HW. FILE ✓
MC: BRIDGE DIV.

COPY RUN 5-27-70
G.R.

Location No. 34

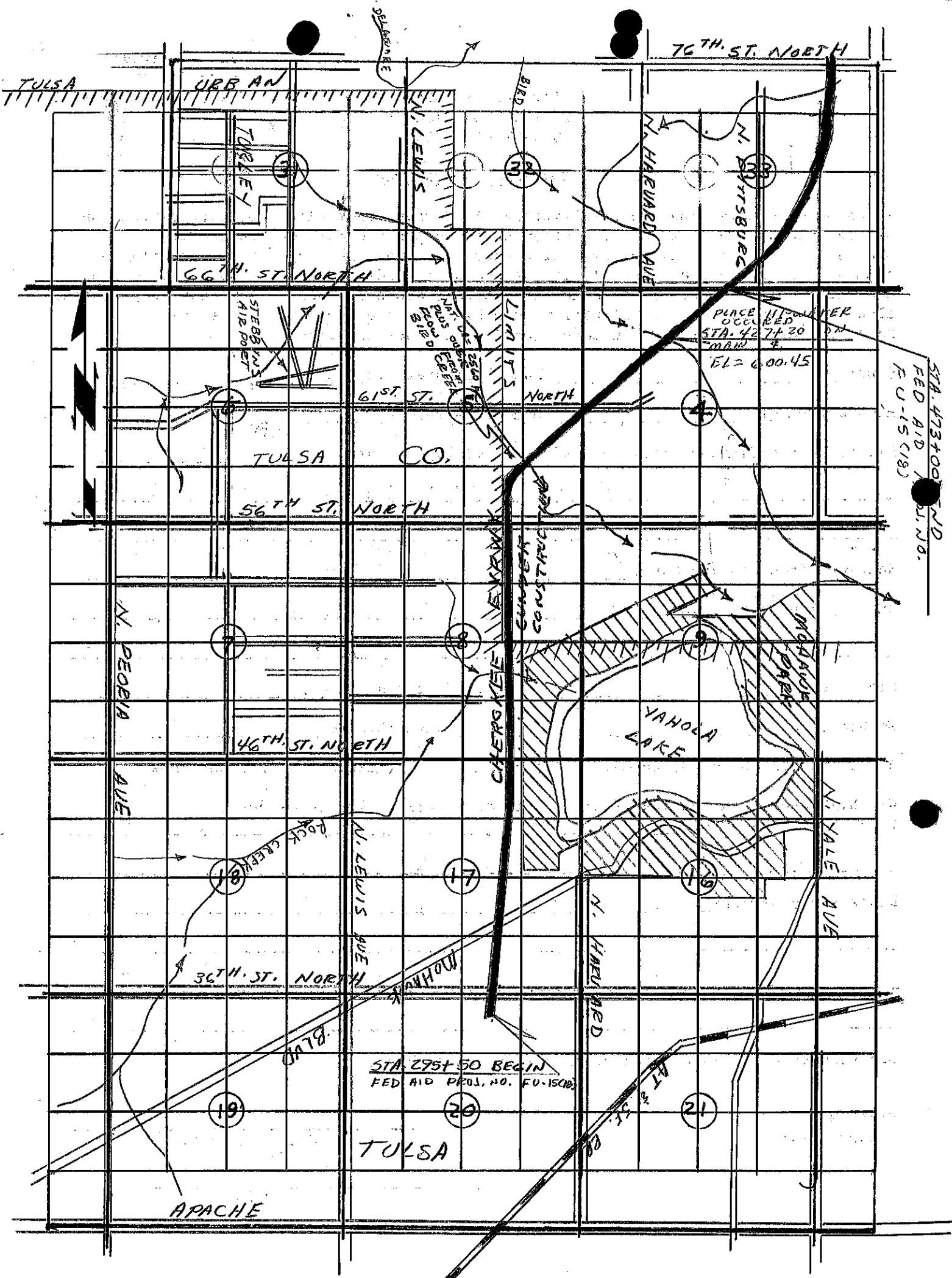

76TH. ST. NORTH

TULSA

URBAN

66TH. ST. NORTH

61ST. ST. NORTH

56TH. ST. NORTH

46TH. ST. NORTH

36TH. ST. NORTH

STA 275+50 BEGIN
FED AID PROJ. NO. FC-15(18)

TULSA

APACHE

STA. 473+00 END
FED AID PROJ. NO.
FC-15(18)

PLACE HERE
COCOA
STA. 42+74.20
MAN
EL: 6.00.45

YAHOLA
LAKE

CHEROKEE EXWY
CONSTRUCTION

N. YALE AVE

N. HARVARD AVE

N. LEWIS AVE

N. PEORIA AVE

STEEBINS
AIRPORT

101.5
RIPPLE
BIRD

BIRD

N. LEWIS

N. HARVARD AVE

N. SYMSBUEC

TULSA CO.

TULSA CO.

19

20

21

17

16

16

14

15

18

17

16

17

19

20

21

17

16

16

14

15

18

17

16

17