

STATE OF OKLAHOMA
DEPARTMENT OF HIGHWAYS
SURVEY DIVISION

RECEIVED

Survey Division
Form No. 16
Rev. Sept. 10, 1961

FLOOD INFORMATION FORM SURVEY DIVISION

To be used in obtaining and transmitting flood water elevations for Survey Division office record files. This information to be obtained by all Chiefs of Party or others in their vicinity in times of unusual high water, or at any time available from a reliable source. The elevations can be recorded by level reading, by measurement from bridge floor, in relation to a house, above roadbed or any other dependable, clear manner that fits the situation, the highest order possible to be used. Separate report to be made on each crossing or place obtained.

County Tulsa Date highwater occurred May 30, 1976 Evening

Highway number E 11th St. S Name of stream Mingo Creek

Direction and distance from nearest town, village or store In Tulsa on E 11th St. S, approx. 3/4 mile west of the Mingo Valley Exp'wy.

Section, Township and Range Between Sec's 1 & 12, T-19-N, R-13-E.

Description of Location At the Mingo Creek Bridge crossing of E 11th St. S.

Elevation 627.8 Feet Source of levels Mean Sea Level "USED"

Method obtained Wye Level Date obtained Hiwater marked 6-1-76 Elev. obtained 6-23-1976

Did it appear to be normal medium extreme do not know

Was highwater mark obtained from actual water, drift, local resident, U. S. Engineers, etc.? Silt marks on surrounding topography

Explanatory Remarks Hiwater due to heavy rains during a thunder storm the evening of May 30, 1976.

Elev. centerline paving E 11th St. S Mingo Creek Bridge = 630.3 Ft.

Elev. flowline Mingo Creek at Bridge = 606.3 Ft.

Location to be shown on back of this sheet as a check.

Field Note: To be sent to
Survey Engineer

Res. De. Marshall
Location Engineer

June 28, 1976

Date

Location No. 43

E.W. 53

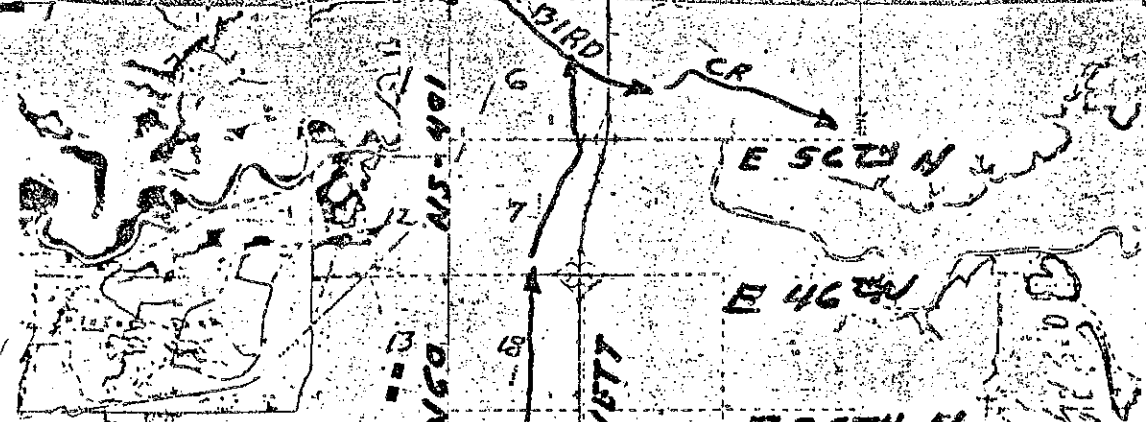

T 20
N

E.W. 59

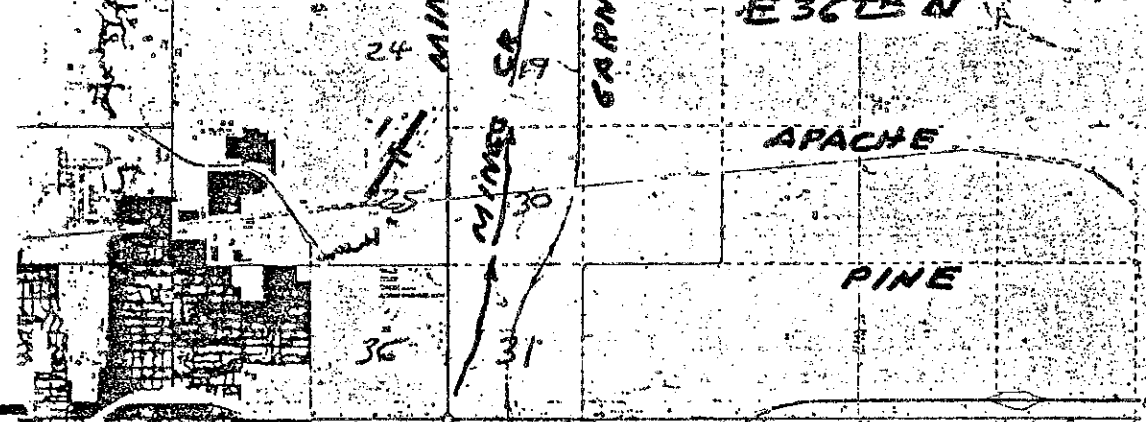

E.W. 65

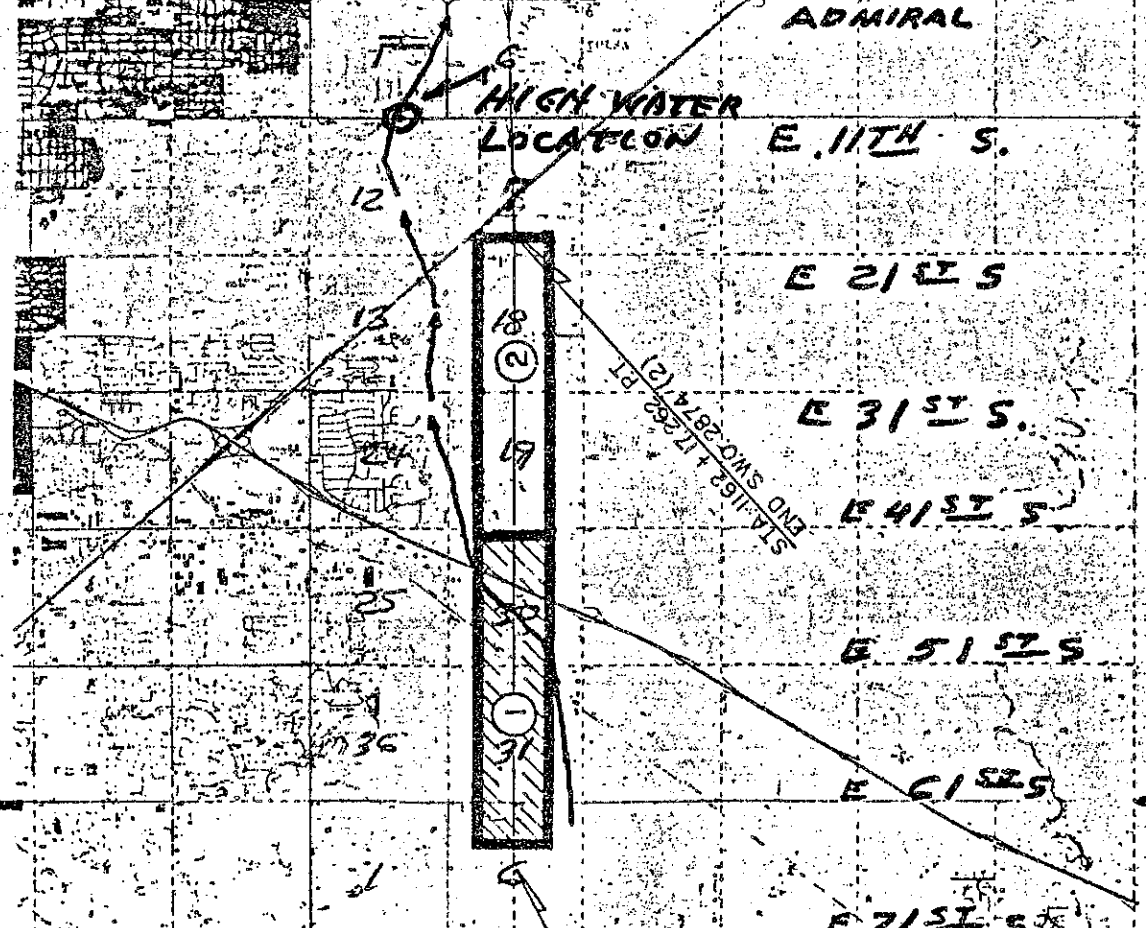

T 19
N

R-13-E

R-14-E

MINCO

GARNETT

STA 920+32.82 (2) BEGN S.W.C. 2874 (2)

T 18
N