

STATE OF OKLAHOMA
DEPARTMENT OF HIGHWAYS
SURVEY DIVISION

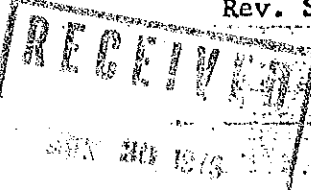

FLOOD INFORMATION FORM

To be used in obtaining and transmitting flood water elevations for Survey Division office record files. This information to be obtained by all Chiefs of Party or others in their vicinity in times of unusual high water, or at any time available from a reliable source. The elevations can be recorded by level reading, by measurement from bridge floor, in relation to a house, above roadbed or any other dependable, clear manner that fits the situation, the highest order possible to be used. Separate report to be made on each crossing or place obtained.

County Tulsa Date highwater occurred May 30, 1976 Evening

Highway number Mingo Valley Exp'wy Name of stream Mingo Creek

Direction and distance from nearest town, village or store In Tulsa on E 56th St. N, just west of the Mingo Valley Exp'wy.

Section, Township and Range Between Sec's. 6 & 7, T-20-N, R-14-E.

Description of Location At the Mingo Creek Bridge crossing of E 56th St. N.

Elevation 583.8 Ft. Source of levels Mean Sea Level "USC&GS"

Method obtained Wye Level Date obtained Hi-water marked 6-1-76
Elev. obtained 6-23-76

Did it appear to be normal medium extreme do not know

Was highwater mark obtained from actual water, drift, local resident, U. S. Engineers, etc.? Silt marks on surrounding topography.

Explanatory Remarks Hi-water due to heavy rains during a thunder storm the evening of May 30, 1976.

Elev. centerline paving at E 56th St. N Mingo Creek Bridge = 595.1 Ft.

Elev. flowline creek at Bridge = 556.3 Ft.

Location to be shown on back of this sheet as a check.

Field Note: To be sent to
Survey Engineer

Res. De. Moran
Location Engineer

June 28, 1976
Date

Location No. 49

E.W. 53

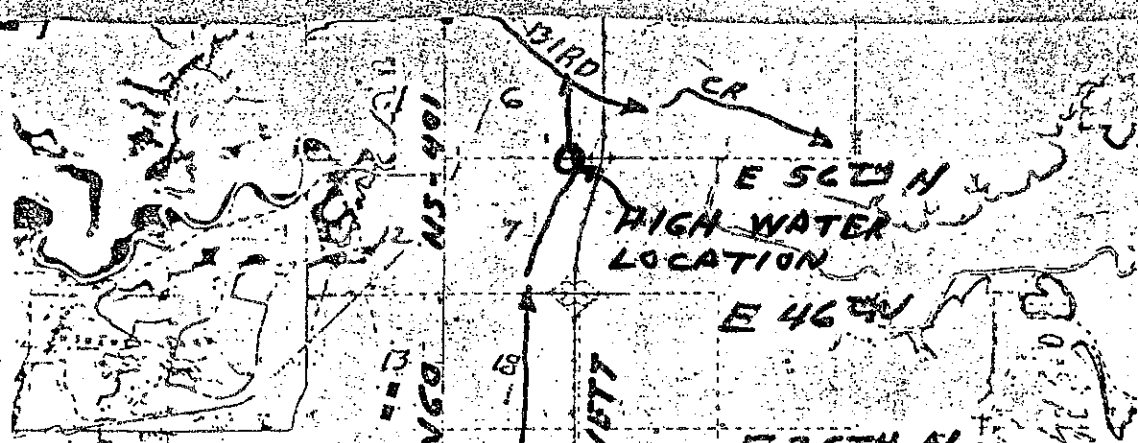

E.W. 59

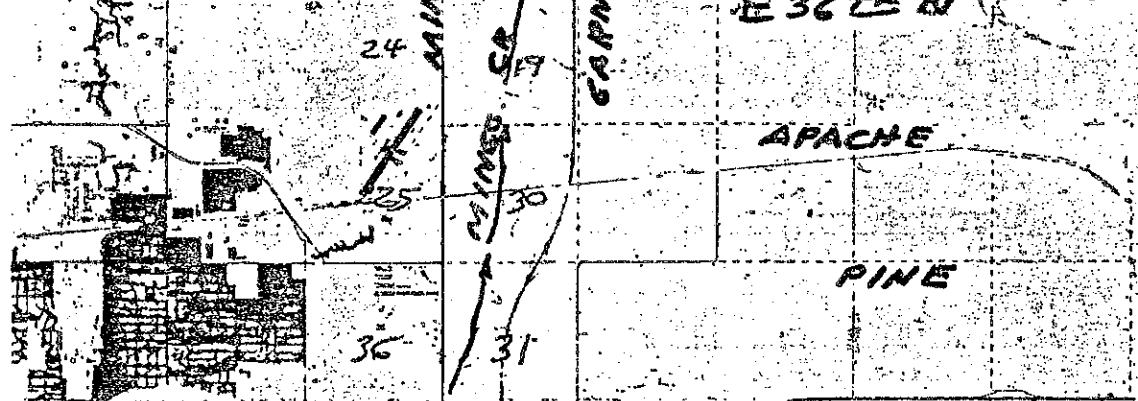

E.W. 65

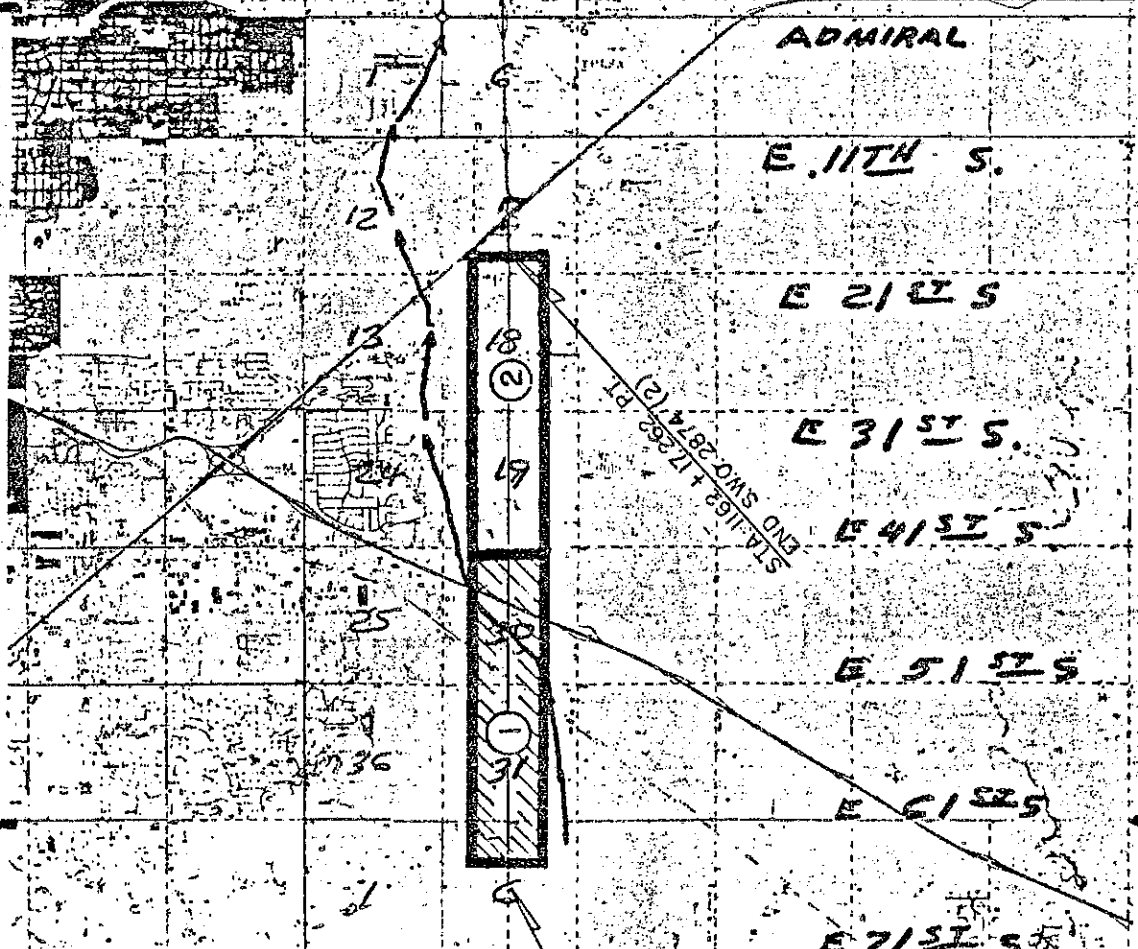

R-13-E

R-14-E

MINGO

GARNETT

STA 169 17289 RT
END SWC 2874 (2)
STA 920 132829 BOT
BEGN SWC 2874 (2)

T
20
N

T
19
N

T
18
N

