

RECEIVED
JUN 12 1984
SURVEY DIVISION

Survey Division
Form No. 16
Rev. Dec. 2, 1974

STATE OF OKLAHOMA
DEPARTMENT OF HIGHWAYS
SURVEY DIVISION

FLOOD INFORMATION FORM

To be used in obtaining and transmitting flood water elevations for Survey Division office record files. This information to be obtained by all Chiefs of Party or others in their vicinity in times of unusual high water, or at any time available from a reliable source. The elevations can be recorded by level reading, by measurement from bridge floor, in relation to a house, above roadbed or any other dependable, clear manner that fits the situation, the highest order possible to be used. Separate report to be made on each crossing or place obtained.

County Tulsa Date highwater occurred May 27, 1984

Highway number US 169 Name of stream Bird Creek

Direction and distance from nearest town, village or store Southeast of Owasso

Section, Township and Range Section 5, T20N, R14E

Description of Location Drift on west side of structure over Bird Breek on US 169.

Elevation 486.4 Source of levels Assumed

Method obtained Fennel Level Date obtained May 29, 1984

Did it appear to be normal medium extreme do not know

Was highwater mark obtained from actual water, drift, local resident, U. S. Engineers, etc.? Fresh water marks of the actual highwater.

Explanatory Remarks Bench mark is the northeast corner of the hubguard of the bridge over Bird Creek on south bound US 169. Assumed elev. - 500.00

Location to be shown on back of this sheet as a check.

Field Note: To be sent to
Survey Engineer

James Wayne Dejean
Location Engineer

6/5/84
Date

LOCATION No. 61

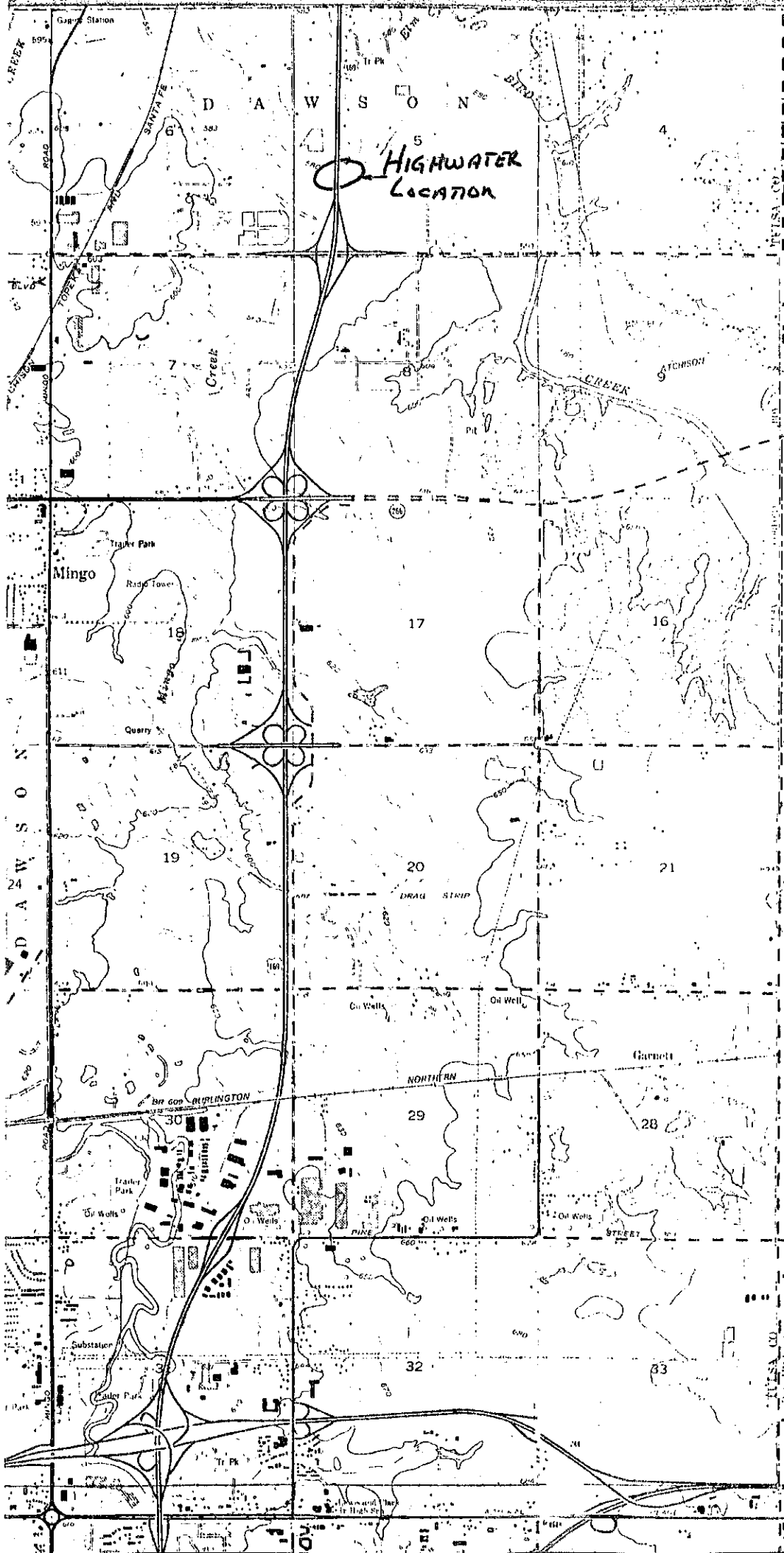

HIGHWATER
LOCATION

DAWSON

DAWSON CO. GEORGIA