



**OKLAHOMA DEPARTMENT OF TRANSPORTATION
SURVEY DIVISION**

FLOOD INFORMATION FORM

Division #:	1 <input type="checkbox"/> 2 <input type="checkbox"/> 3 <input type="checkbox"/> 4 <input type="checkbox"/> 5 <input type="checkbox"/> 6 <input type="checkbox"/> 7 <input checked="" type="checkbox"/> 8 <input type="checkbox"/>
County:	Stephens
Date Highwater occurred:	05/2015
Highway Number:	S.H. 29
Name of Stream:	McCubbin Creek
Direction and distance from nearest town, or highway junction	Approximately 3.0 miles east of junction of U.S. 81 and S.H. 29 NBI# 18712
Section, Township, Range:	Sec. 14, T-2-N, R-7-W, I.M.
Description of Location:	3.0 miles east of junction U.S. 81 and S.H. 32 S1/4 of Sec. 14
Highwater Elevation:	1220.33 ft, water was approx. 2 in. above roadway
Level Datum & Source:	GPS Static observation processed through OPUS.
Method used:	RTK GPS
Date Elevation Obtained:	10/28/2015
Apparent Magnitude:	Normal <input type="checkbox"/> Medium <input type="checkbox"/> Extreme <input checked="" type="checkbox"/> Don't Know <input type="checkbox"/>
Was Highwater Mark obtained from actual water, drift, local resident, or other source?	Highwater mark was obtained after consultation with Division 7 Maintenance Engineer Tommy Watts who stated water was 2 in. over the roadway just east of bridge.
Explanatory Remarks:	

Note: Show Vicinity Map on back of form

Name (signature) _____

Name (Printed)

Derrick E. Anderson

Date: 10/29/2015

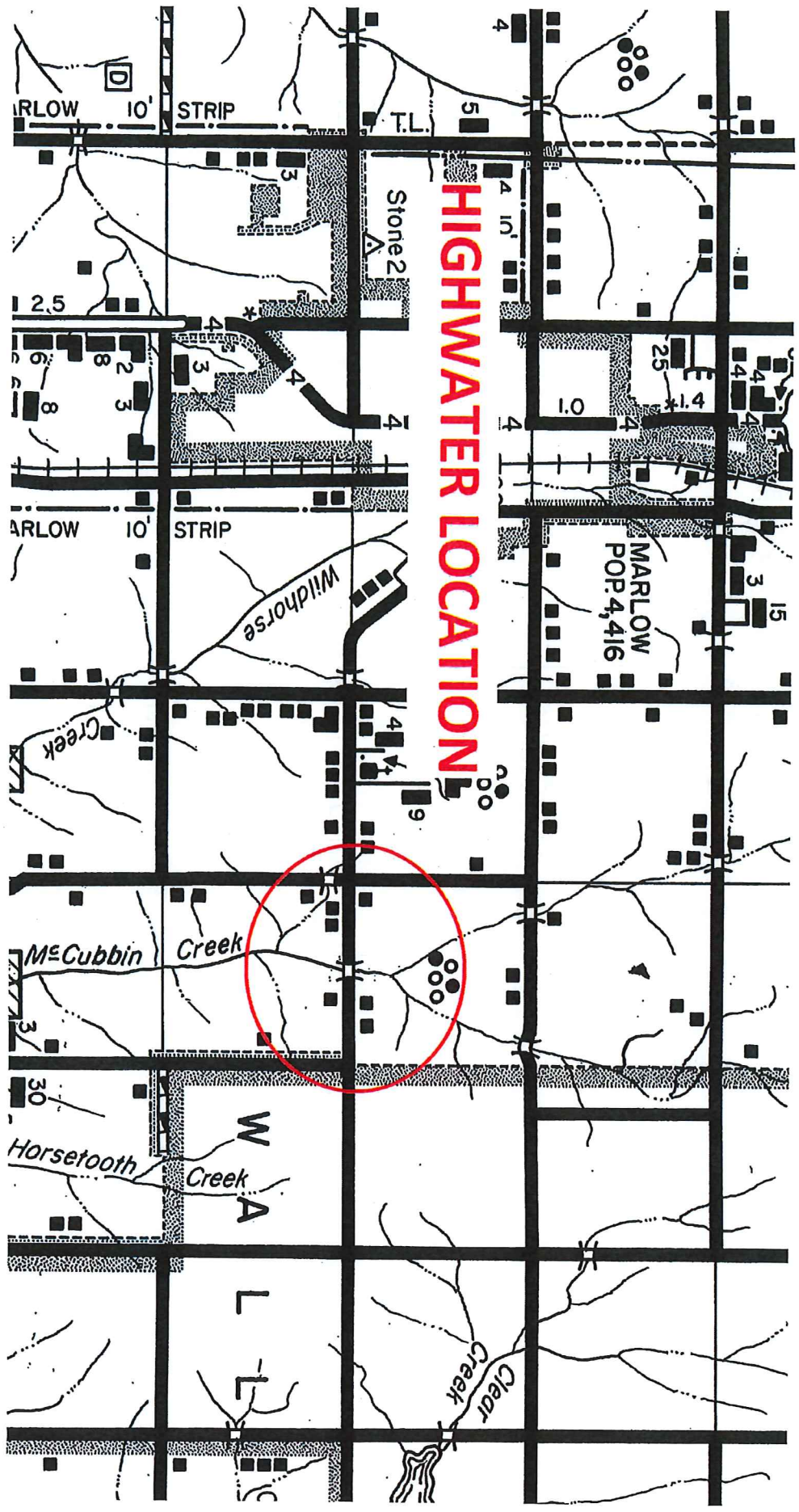

HIGHWATER LOCATION

MARLOW 10'

STRIP

T.L.

Stone 2

2.5

MARLOW 10'

STRIP

Wildhorse

MARLOW
POP: 4,416

Creek

McCubbin Creek

Horsetooth Creek

W
A
L
-E

Clear Creek