

STATE OF OKLAHOMA
DEPARTMENT OF HIGHWAYS
PLANS AND SURVEY DEPARTMENT

FLOOD INFORMATION FORM

To be used in obtaining and transmitting flood water elevations for Plans & Survey office record files. This information to be obtained by all Chiefs of Party in their vicinity in times of unusual high water, or at any time available from a reliable source. The elevations can be recorded by level reading, by measurement from bridge floor, in relation to a house, above roadbed or any other dependable, clear manner that fits the situation, the highest order possible to be used. Separate report to be made on each crossing or place obtained.

County Stephens Co Date highwater occurred May 10, 1950

Highway number U.S. 81 Name of stream Branch of Cow Creek

Direction and distance from nearest town, village or store Approx 1 1/2 MI
South of Comanche

Section, Township and Range Between Secs 31 & 32 T-2-S R-7-W

Description of Location At A 4x2 Culvert Station 187+39
on F.A.P. 9913

Method obtained By level shots

Elevation 2.2 Higher than Permanent Source of levels _____

Was highwater mark obtained from actual water, drift, local resident, U. S. Engineers, etc? H.W. was obtained from shots on drift and on water line left on the ground west of the road.

Explanatory Remarks _____

Location to be shown on back of this sheet as a check.

Field Note: To be sent to Engr. of Plans & Survey (2 copy).
Office Note: To be filed in Flood Information by Counties.

C. S. Wortham
C. S. WORTHAM, Chief of Party
Ass't. Engr. of Plans & Surveys
May 12, 1950
Date

LOCATION NO. 10

Faint text at the top left of the page, possibly a header or title.

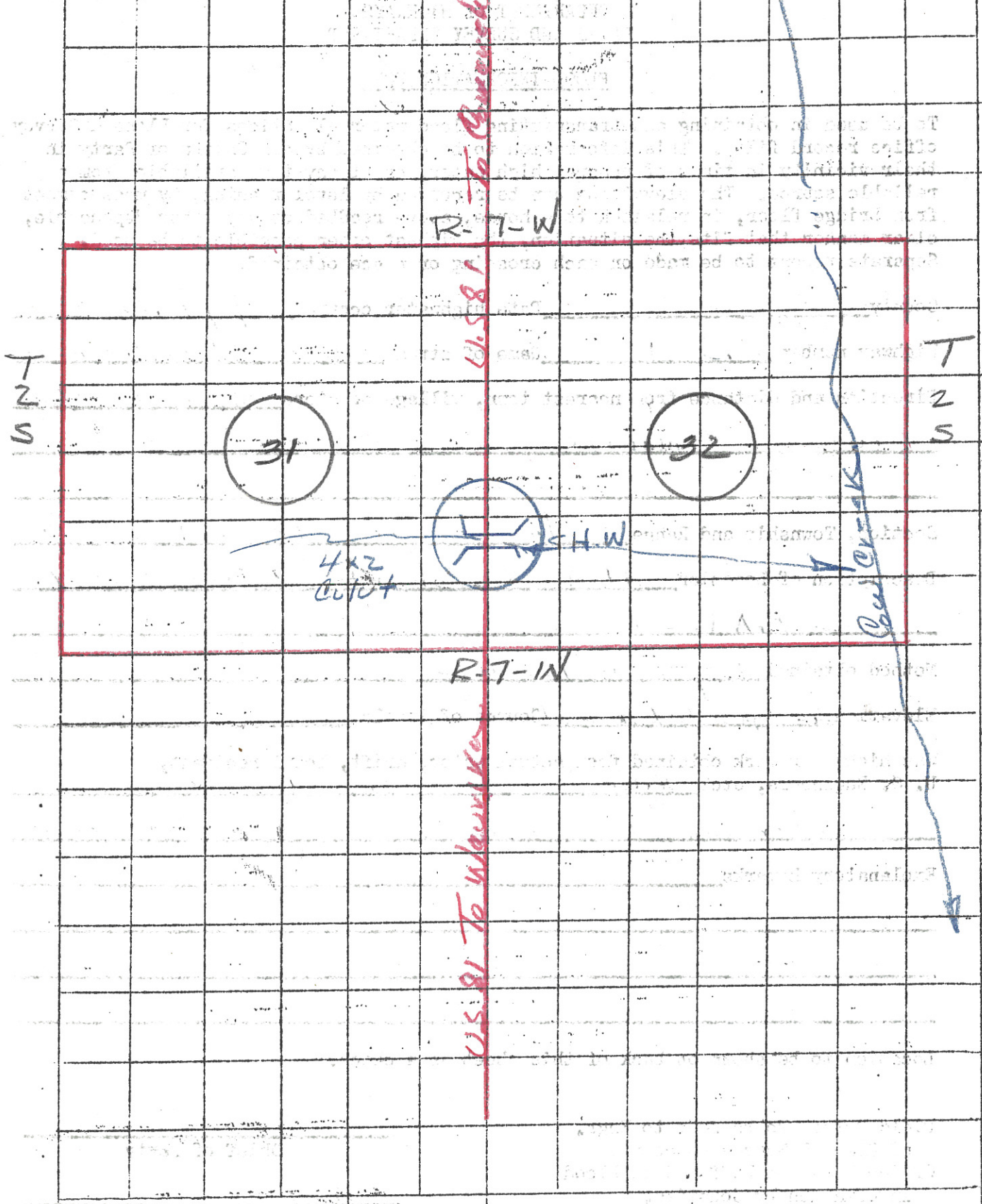

U.S. 81 To Quawarts

R-T-W

U.S. 81 To Wauwauke



H.W.

4x2 outlet

R-T-W

Coal Creek

T
Z
S

T
Z
S