

STATE OF OKLAHOMA
DEPARTMENT OF HIGHWAYS
PLANS AND SURVEY DEPARTMENT

FLOOD INFORMATION FORM

To be used in obtaining and transmitting flood water elevations for Plans & Survey office record files. This information to be obtained by all Chiefs of Party in their vicinity in times of unusual high water, or at any time available from a reliable source. The elevations can be recorded by level reading, by measurement from bridge floor, in relation to a house, above roadbed or any other dependable, clear manner that fits the situation, the highest order possible to be used. Separate report to be made on each crossing or place obtained.

County Stephens Date highwater occurred May 10, 1950

Highway number U.S. 81 Name of stream A Branch of Cow Creek

Direction and distance from nearest town, village or store At the 3-10x4 R.C. Box
Just South of the Tompkins Motor Co. Near the North Side
of Duncan

Section, Township and Range Between Sec's 31 & 32 T-1-N R-7-W

Description of Location The Branch of Cow Creek Crosses U.S. 81 And flows

Southwest to Cow Creek the water was 3" over Pavement at the 3-10x4 Culvert
which is at Station 597+00 on F.A.P. 102

Method obtained By level shots on Drift & Mark shown U.S. At the Tompkins Motor Co

Elevation 3" Above Pavement at Culvert Source of levels _____

Was highwater mark obtained from actual water, drift, local resident,
U. S. Engineers, etc? From Drift Deposits and H.W. Mark shown
U.S. At the Tompkins Motor Co.

Explanatory Remarks _____

Location to be shown on back of this sheet as a check.

Field Note: To be sent to Engr.
of Plans & Survey (1 copy).
Office Note: To be filed in Flood
Information by Counties.

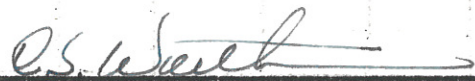

C. S. VIO Chief of Party
Asst. Engr. of Plans & Surveys

5/11/50

Date

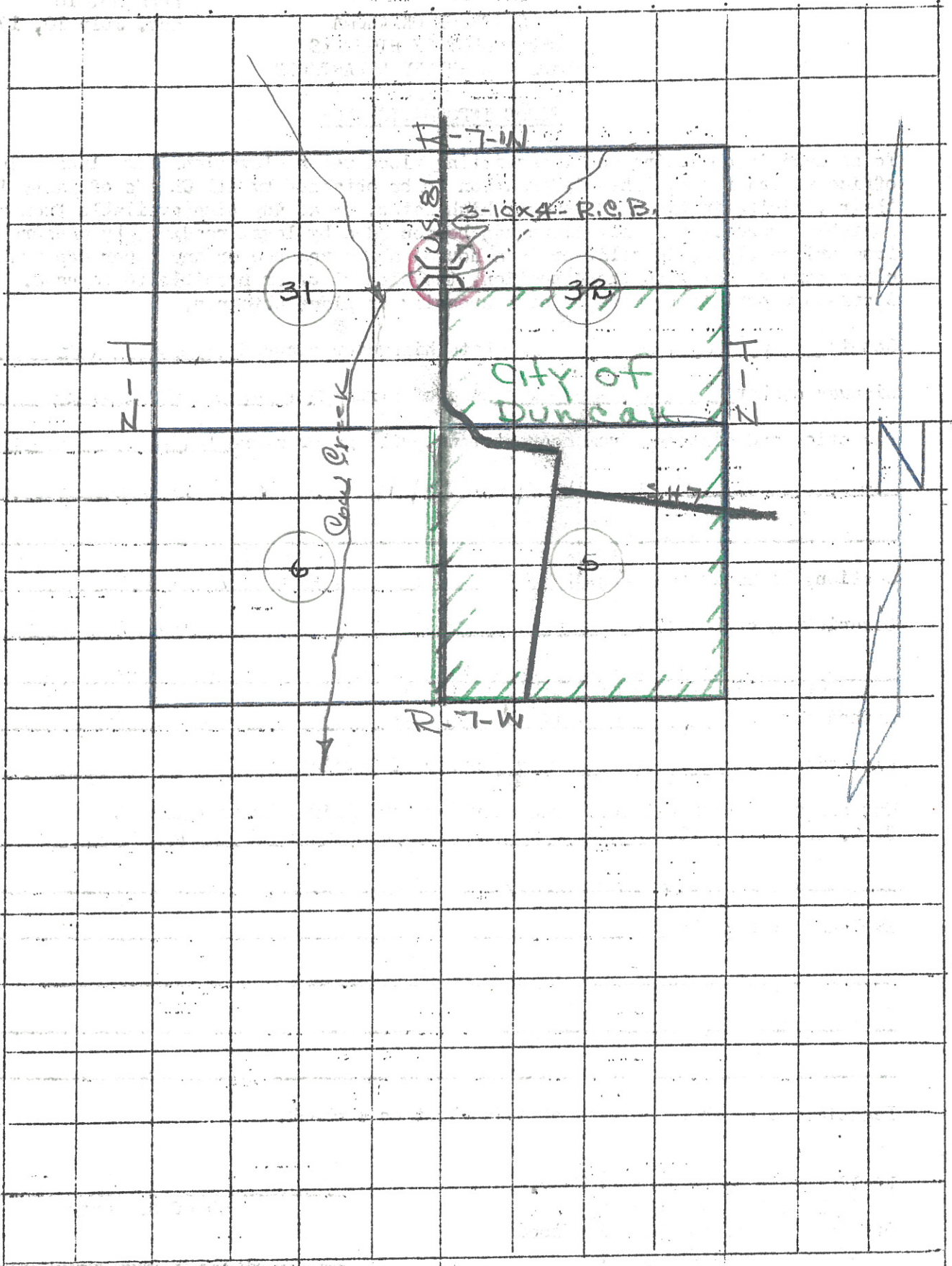

H-7-W

35

3-10x4- R.C.B.

31

32

N

Road Creek

CITY OF DUNCAN

N

34

33

R-7-W

SH 7