

STATE OF OKLAHOMA
DEPARTMENT OF HIGHWAYS
PLANS AND SURVEY DEPARTMENT

FLOOD INFORMATION FORM

To be used in obtaining and transmitting flood water elevations for Plans & Survey office record files. This information to be obtained by all Chiefs of Party in their vicinity in times of unusual high water, or at any time available from a reliable source. The elevations can be recorded by level reading, by measurement from bridge floor, in relation to a house, above roadbed or any other dependable, clear manner that fits the situation, the highest order possible to be used. Separate report to be made on each crossing or place obtained.

County Stephens Date highwater occurred May 10, 1950

Highway number New hoo U.S. 81 Name of stream Branch of Cow Creek

Direction and distance from nearest town, village or store on West
Cypress Ave in Duncan

Section, Township and Range _____

Description of Location At Bridge on West Cypress Ave
West of S.W. 1368 (2)

Method obtained "Y" level shots

Elevation 1084.2 Source of levels U.S. & G.S. From S.W. 1368 (2)

Was highwater mark obtained from actual water, drift, local resident, U. S. Engineers, etc? H.W. was obtained from H.W. Mark shown
by Mr. Brown of Sewage Disposal Plant of Duncan

Explanatory Remarks _____

Location to be shown on back of this sheet as a check.

Field Note: To be sent to Engr.
of Plans & Survey (2 copy).
Office Note: To be filed in Flood
Information by Counties.

C. S. Wortham
C. S. WORTHAM Chief of Party
Ass't. Engr. of Plans & Surveys

Date _____

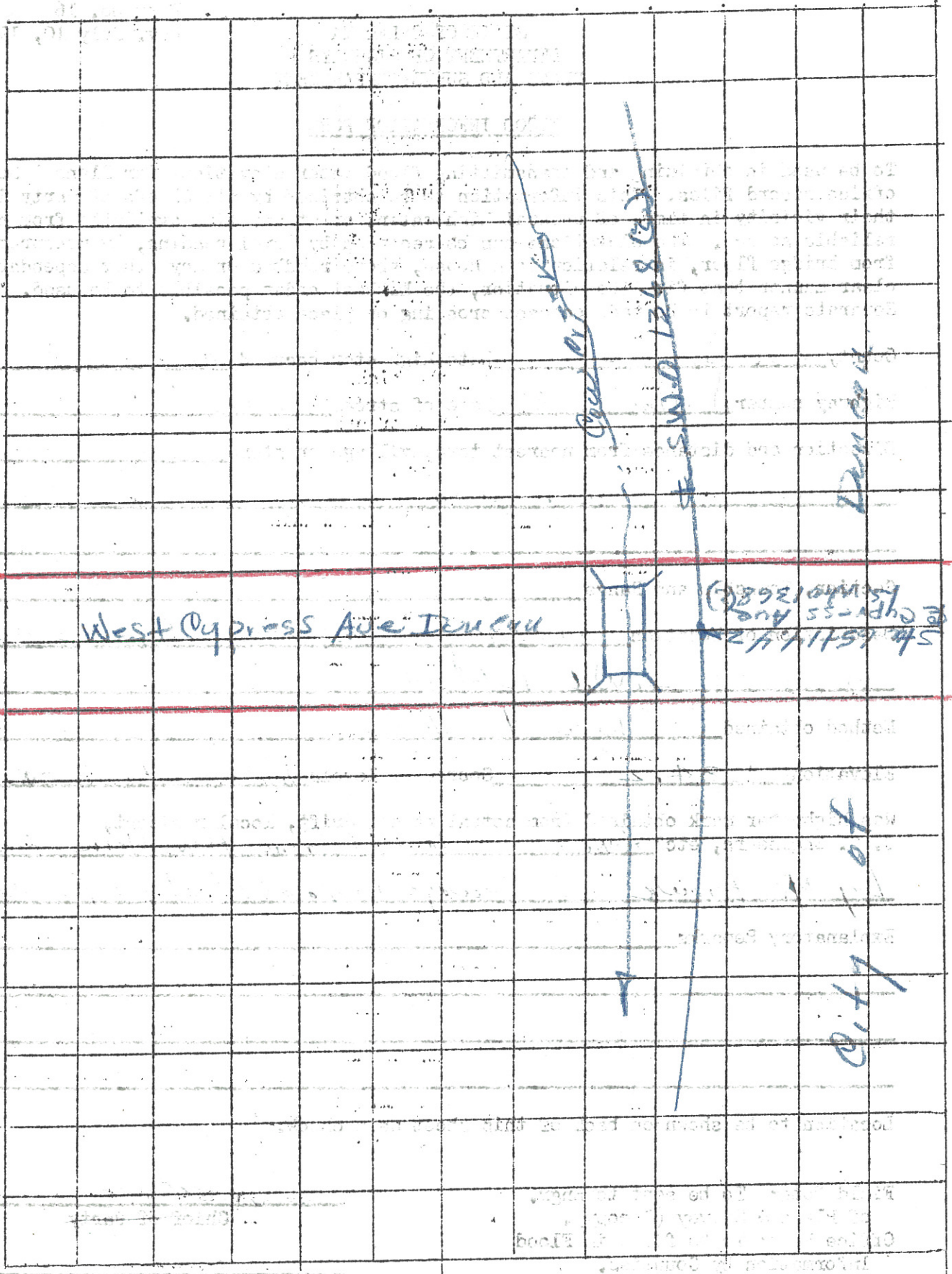

West Cypress Ave. Demol

Cypress Ave

S.W. 12/18 (2)

S. 15th St
Cypress Ave

City of

