

STATE OF OKLAHOMA  
DEPARTMENT OF HIGHWAYS  
PLANS AND SURVEY DEPARTMENT

FLOOD INFORMATION FORM

To be used in obtaining and transmitting flood water elevations for Plans & Survey office record files. This information to be obtained by all Chiefs of Party in their vicinity in times of unusual high water, or at any time available from a reliable source. The elevations can be recorded by level reading, by measurement from bridge floor, in relation to a house, above roadbed or any other dependable, clear manner that fits the situation, the highest order possible to be used. Separate report to be made on each crossing or place obtained.

County STEPHENS Date highwater occurred May 17, 1951

Highway number S.H. No 7 Name of stream Little Beaver Creek

Direction and distance from nearest town, village or store 5 Miles West of  
The Junction of F.S.H. 7 & U.S. 81

Section, Township and Range Sec's 34 T-2-N R-8-W & Sec 5 T-1-N R-8-W

Description of Location At the overflow Bridge Just East of  
the Main Bridge on Little Beaver Creek

Method obtained By Measurement Above Bridge Floor

Elevation Elev 1048.61 <sup>H.W. Was 12' Above Br. Floor</sup> Source of levels F.A.P. 145 D Plan Datum

Was highwater mark obtained from actual water, drift, local resident, U. S. Engineers, etc? H.W. Was shown by Mr. John Hudlock

Explanatory Remarks Maintenance Patrolman who was present at the time of  
the highwater.  
This Project was built under F.A.P. 145 "D"

Location to be shown on back of this sheet as a check.

Field Note: To be sent to Engr. of Plans & Survey (1 copy).  
Office Note: To be filed in Flood Information by Counties.

P.S. White  
Chief of Party  
June 15, 1951  
Date

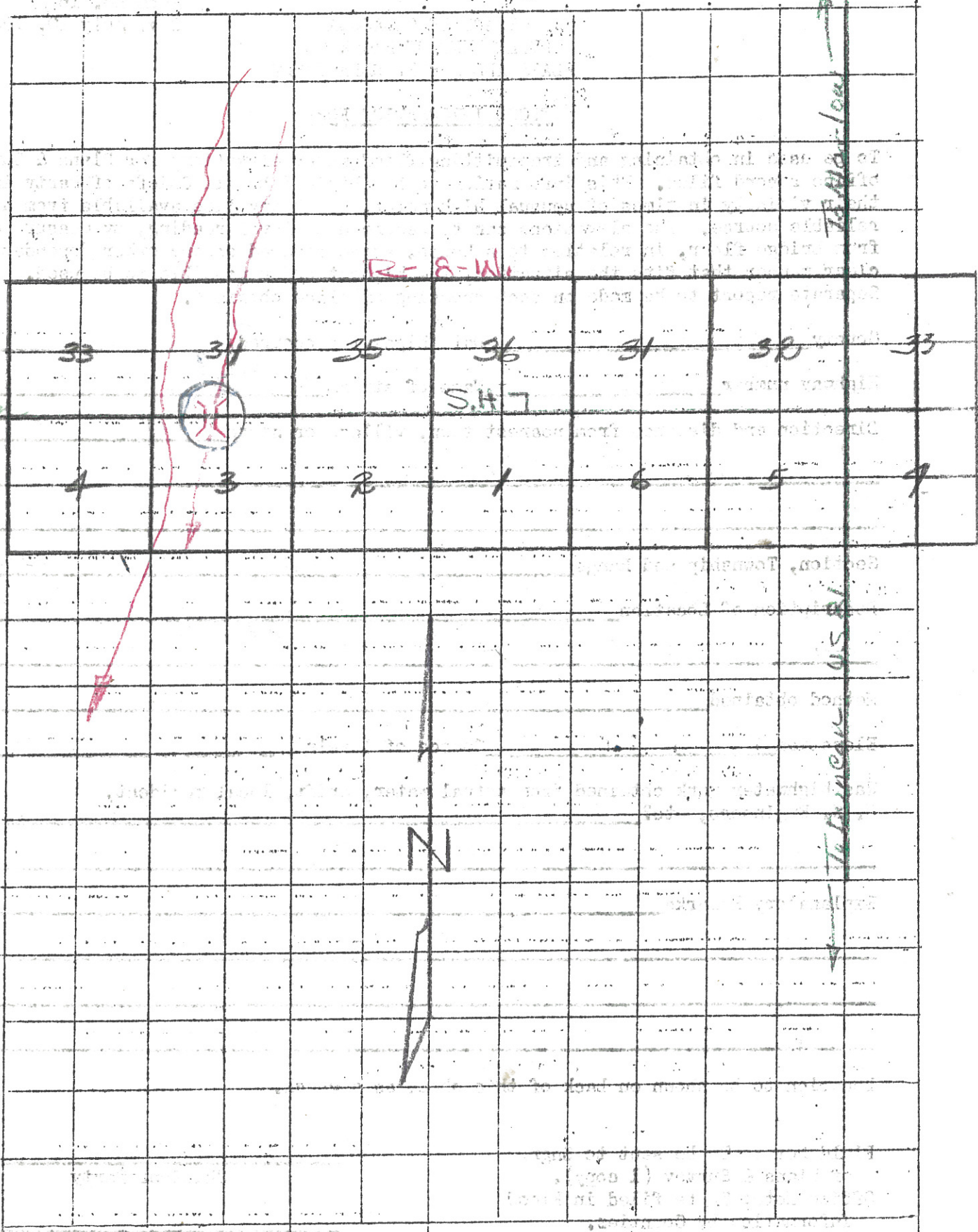

R-8-W

S.H.7

N

T  
Z  
N

T  
N

33

31

35

36

31

30

33

4

3

2

1

6

5

4

T-100-100

T-100-100

T-100-100