

STATE OF OKLAHOMA
DEPARTMENT OF HIGHWAYS
PLANS AND SURVEY DEPARTMENT

FLOOD INFORMATION FORM

To be used in obtaining and transmitting flood water elevations for Plans & Survey office record files. This information to be obtained by all Chiefs of Party in their vicinity in times of unusual high water, or at any time available from a reliable source. The elevations can be recorded by level reading, by measurement from bridge floor, in relation to a house, above roadbed or any other dependable, clear manner that fits the situation, the highest order possible to be used. Separate report to be made on each crossing or place obtained.

County Stephens Date highwater occurred May 17, 1951

Highway number S.H. 7 Name of stream Little Beaver Creek

Direction and distance from nearest town, village or store Approx 5 Miles West of the Jct of U.S. 81 & S.H. 7 North of Duncan

Section, Township and Range Between Sec 34 T-2-N R-8-W & Sec 5 T-1-N-R-8-W

Description of Location At the Highway Bridge on Little Beaver Creek on S.H. 7

Method obtained By Measurement Above Bridge Floor And Picked on Drift With Hand Level

Elevation Elev 992.6 ^{3" Above Br. Floor} Source of levels F.A.P. 145 D Plan Datum

Was highwater mark obtained from actual water, drift, local resident, U. S. Engineers, etc? N.W. Was shown by Mr. John Hadlock Maintenance Patrol operator, and by checking on Drift.

Explanatory Remarks This is not the Highest H.W. of Record (This bridge was built under F.A.P. 145 "D")

Location to be shown on back of this sheet as a check.

Field Note: To be sent to Engr. of Plans & Survey (1 copy).
Office Note: To be filed in Flood Information by Counties.

C.S. Wright
Chief of Party
June 15, 1951
Date

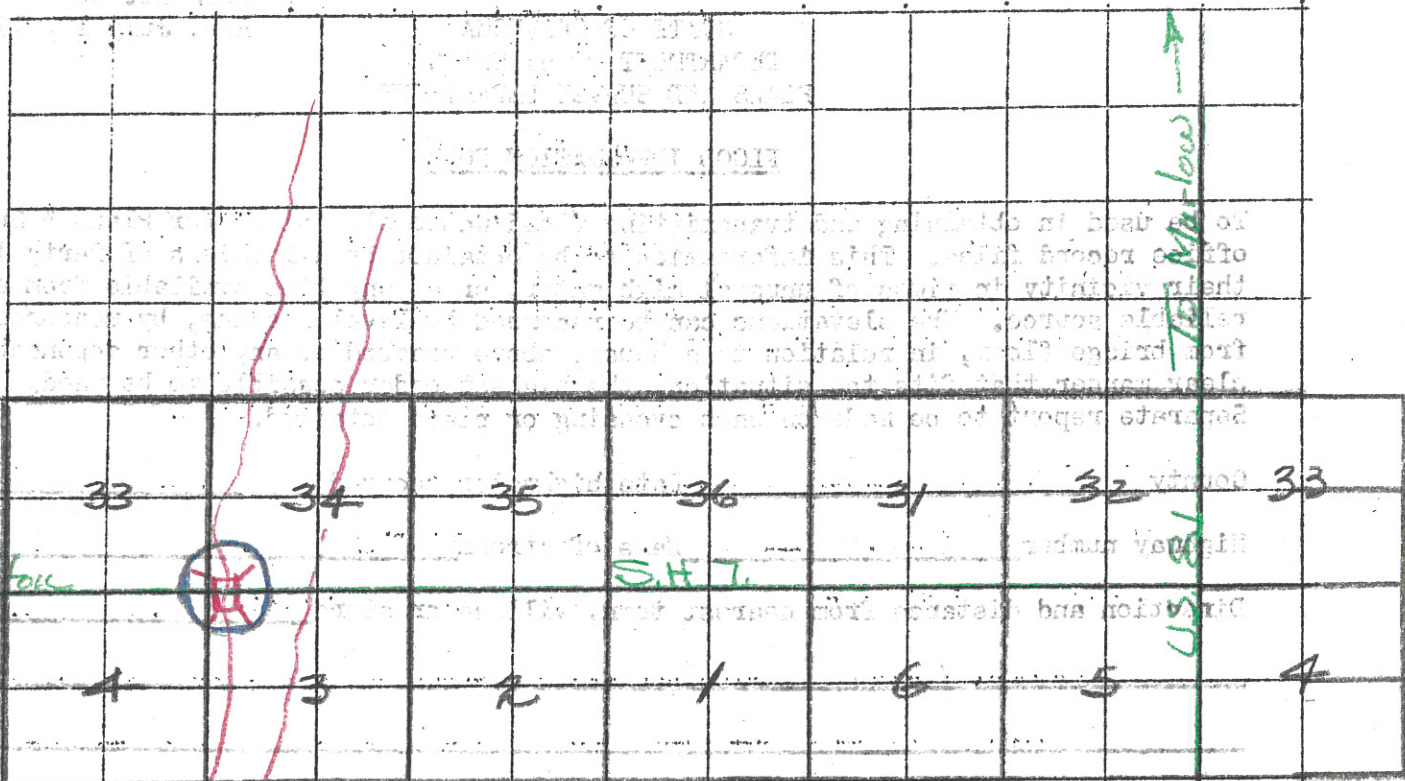

Office Hours To be listed in Black
 at least 3 days in copy
 1711-1712