

STATE OF OKLAHOMA
DEPARTMENT OF HIGHWAYS
SURVEY DIVISION

FLOOD INFORMATION FORM

✓	WV	10-12-70
✓	RLS	10-12-70
✓	GWP	
✓	DOC	10/12/70
✓	ROC	10-12-70
	SP	
	SDB	
	ROA	
	OP	
	IF	

To be used in obtaining and transmitting flood water elevations for Survey Division office record files. This information to be obtained by all Chiefs of Party or others in their vicinity in times of unusual high water, or at any time available from a reliable source. The elevations can be recorded by level reading, by measurement from bridge floor, in relation to a house, above roadbed or any other dependable, clear manner that fits the situation, the highest order possible to be used. Separate report to be made on each crossing or place obtained.

County Stephens Date highwater occurred September 22, 1970

Highway number _____ Name of stream Clarity Creek

Direction and distance from nearest town, village or store Two miles South & approx. 1000' west on E&W sec. line from 13th & Bois D'Arc Ave. in Duncan, Oklahoma.

Section, Township and Range Sec. 18 & 19, T1S, R7W.

Description of Location On north end of wood bridge

Elevation .20 above bridge floor Source of levels USDA

Method obtained Engineers level Date obtained September 24, 1970

Did it appear to be normal medium extreme do not know

Was highwater mark obtained from actual water, drift, local resident, U. S. Engineers, etc.? Mark obtained from actual water.

Explanatory Remarks _____

Location to be shown on back of this sheet as a check.

Field Note: To be sent to
Survey Engineer

FILE: STEPHENS CO. FLOOD FILE ✓
MC: BRIDGE DIV.

J. P. Andrews

~~Chief Party~~

Location Engineer

Sept. 23, 1970

Date

RTW

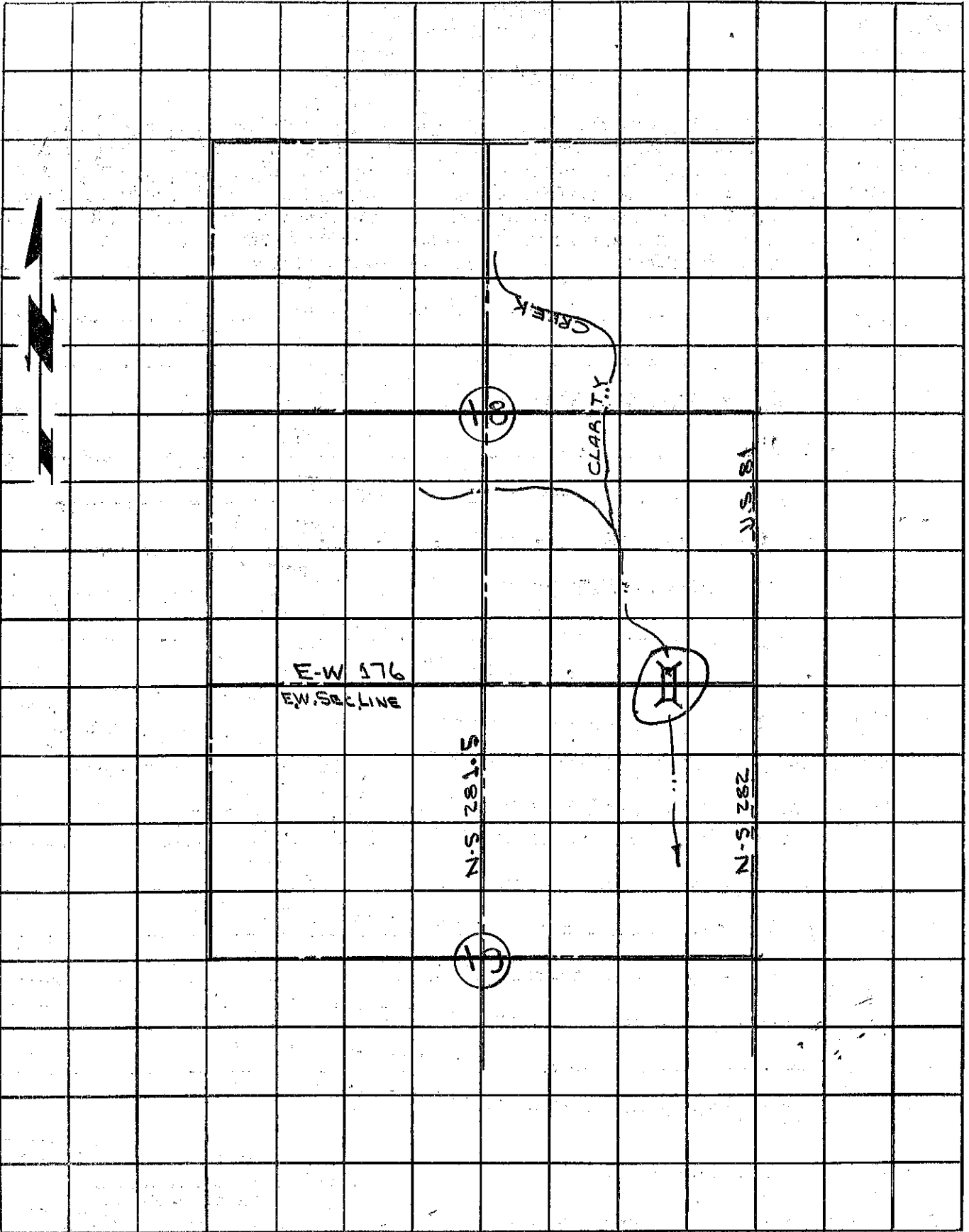

RTW

RTW

RTW