



**OKLAHOMA DEPARTMENT OF TRANSPORTATION
SURVEY DIVISION**

FLOOD INFORMATION FORM

Division #:	1 <input checked="" type="checkbox"/> 2 <input type="checkbox"/> 3 <input type="checkbox"/> 4 <input type="checkbox"/> 5 <input type="checkbox"/> 6 <input type="checkbox"/> 7 <input type="checkbox"/> 8 <input type="checkbox"/>
County:	Sequoyah
Date Highwater occurred:	5/28/2019
Highway Number:	64D
Name of Stream:	Garrison Creek
Direction and distance from nearest town, or highway junction	From the Jct. of I-40 and 64D 1300' South at the Garrison Creek Bridge.
Section, Township, Range:	Section 9, T-11N, R-27E
Description of Location:	64D
Highwater Elevation:	418.60'
Level Datum & Source:	SWO3844(1) - BM# 188
Method used:	Differential Leveling
Date Elevation Obtained:	5/28/2019
Apparent Magnitude:	Normal <input type="checkbox"/> Medium <input type="checkbox"/> Extreme <input checked="" type="checkbox"/> Don't Know <input type="checkbox"/>
Was Highwater Mark obtained from actual water, drift, local resident, or other source?	Actual Water
Explanatory Remarks:	State Plane Coordinates N: 182077.5135, E: 3027983.2960

Note: Show Vicinity Map on back of form

Name (signature) _____

Name (Printed)

Date:

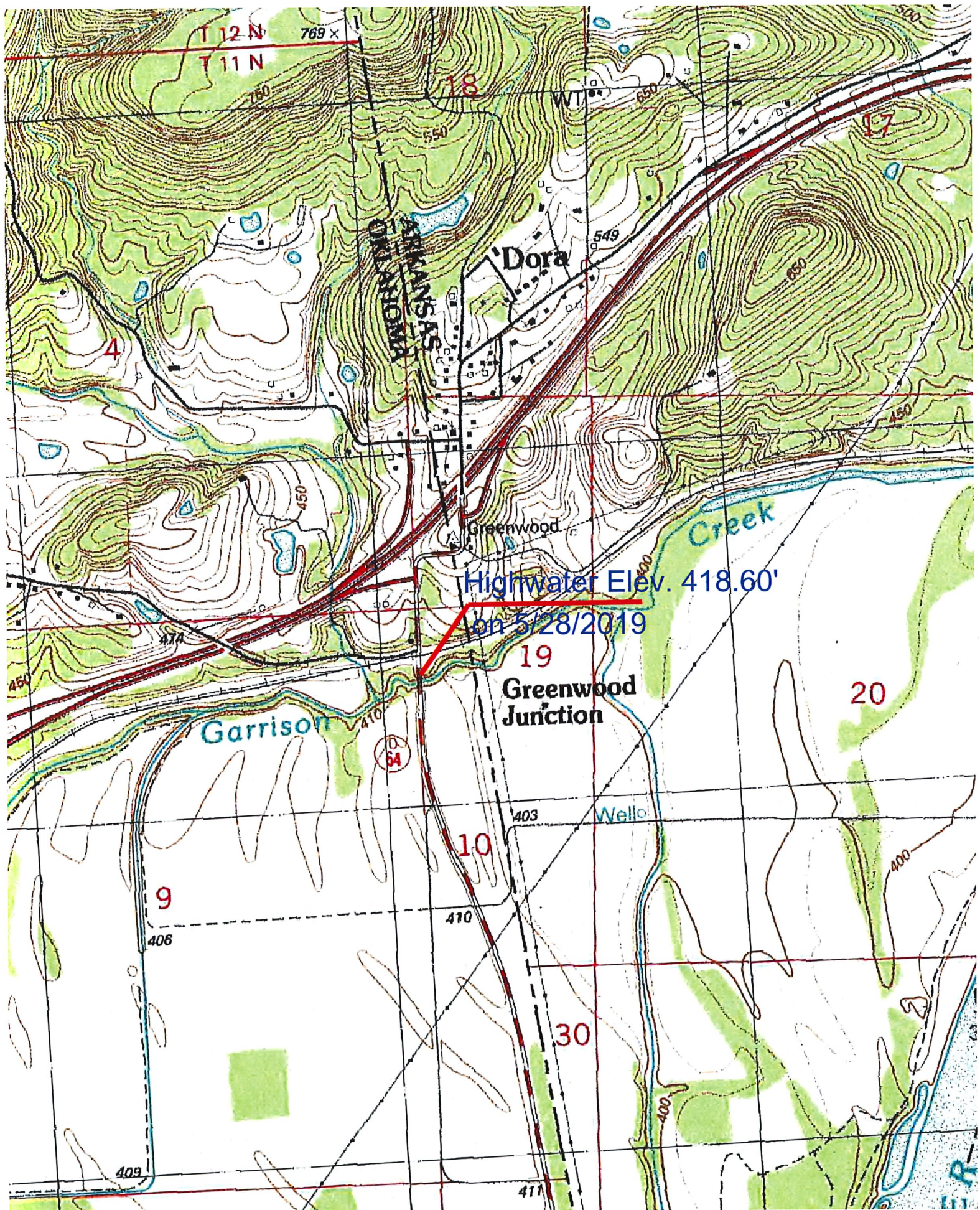

Highwater Elev. 418.60'
on 5/28/2019

Greenwood
Junction

ARKANSAS
GREENWOOD

Creek

Garrison

Wello

9

10

Dora

18

20

30

17

4

409

406

410

403

411

T 12 N
T 11 N

769 X 1

500

550

600

549

650

450

450

64

400

450

400

400

400

409

411

413

415

417

419

421

423

425

427

429

431

433

435

437

439

441

443

445

447

449

451

453

455

457

459

461

463

465

467

469

471

473

475

477

479

481

483

485

487

489

491

493

495

497

499

501

503

505

507

509

511

513

515

517

519

521

523

525

527

529

531

533

535

537

539

541

543

545

547

549

551

553

555

557

559

561

563

565

567

569

571

573

575

577

579

581

583

585

587

589

591

593

595

597

599

601

603

605

607

609

611

613

615

617

619

621

623

625

627

629

631

633

635

637

639

641

643

645

647

649

651

653

655

657

659

661

663

665

667

669

671

673

675

677

679

681

683

685

687

689

691

693

695

697

699

701

703

705

707

709

711

713

715

717

719

721

723

725

727

729

731

733

735

737

739

741

743

745

747

749

751

753

755

757

759

761

763

765

767

769

771

773

775

777

779

781

783

785

787

789

791

793

795

797

799

801

803

805

807

809

811

813

815

817

819

821

823

825

827

829

831

833

835

837

839

841

843

845

847

849

851

853

855

857

859

861

863

865

867

869

871

873

875

877

879

881

883

885

887

889

891

893

895

897

899

901

903

905

907

909

911

913

915

917

919

921

923

925

927

929

931

933

935

937

939

941

943

945

947

949

951

953

955

957

959

961

963

965

967

969

971

973

975

977

979

981

983

985

987

989

991

993

995

997

999

1001

1003

1005

1007