



OKLAHOMA DEPARTMENT OF TRANSPORTATION
SURVEY DIVISION

FLOOD INFORMATION FORM

Division #:	1 <input checked="" type="checkbox"/> 2 <input type="checkbox"/> 3 <input type="checkbox"/> 4 <input type="checkbox"/> 5 <input type="checkbox"/> 6 <input type="checkbox"/> 7 <input type="checkbox"/> 8 <input type="checkbox"/>
County:	Sequoyah
Date Highwater occurred:	8/13/2017
Highway Number:	US 64
Name of Stream:	Big Skin Bayou
Direction and distance from nearest town, or highway junction	3.2 Miles West of the Jct. of US 64 & US 64B in Muldrow.
Section, Township, Range:	Section 27 T 11 N , R 25 E
Description of Location:	Approx. 1100' East of the Big Skin Bayou Bridge
Latitude	35 23 53.81"
Longitude	94 39 10.28"
Highwater Elevation:	475.76'
Level Datum & Source:	NAVD88/OPUS
Method used:	Static/GPS
Date Elevation Obtained:	8/14/2017
Apparent Magnitude:	Normal <input type="checkbox"/> Medium <input type="checkbox"/> Extreme <input checked="" type="checkbox"/> Unknown <input type="checkbox"/>
Was Highwater Mark obtained from actual water, drift, local resident, or other source?	Drift Mark
Explanatory Remarks:	

Name (Signature) 
 Name (Printed) Shannon D. Harris
 Date 8/15/2017

Note: Show Vicinity Map on back of form

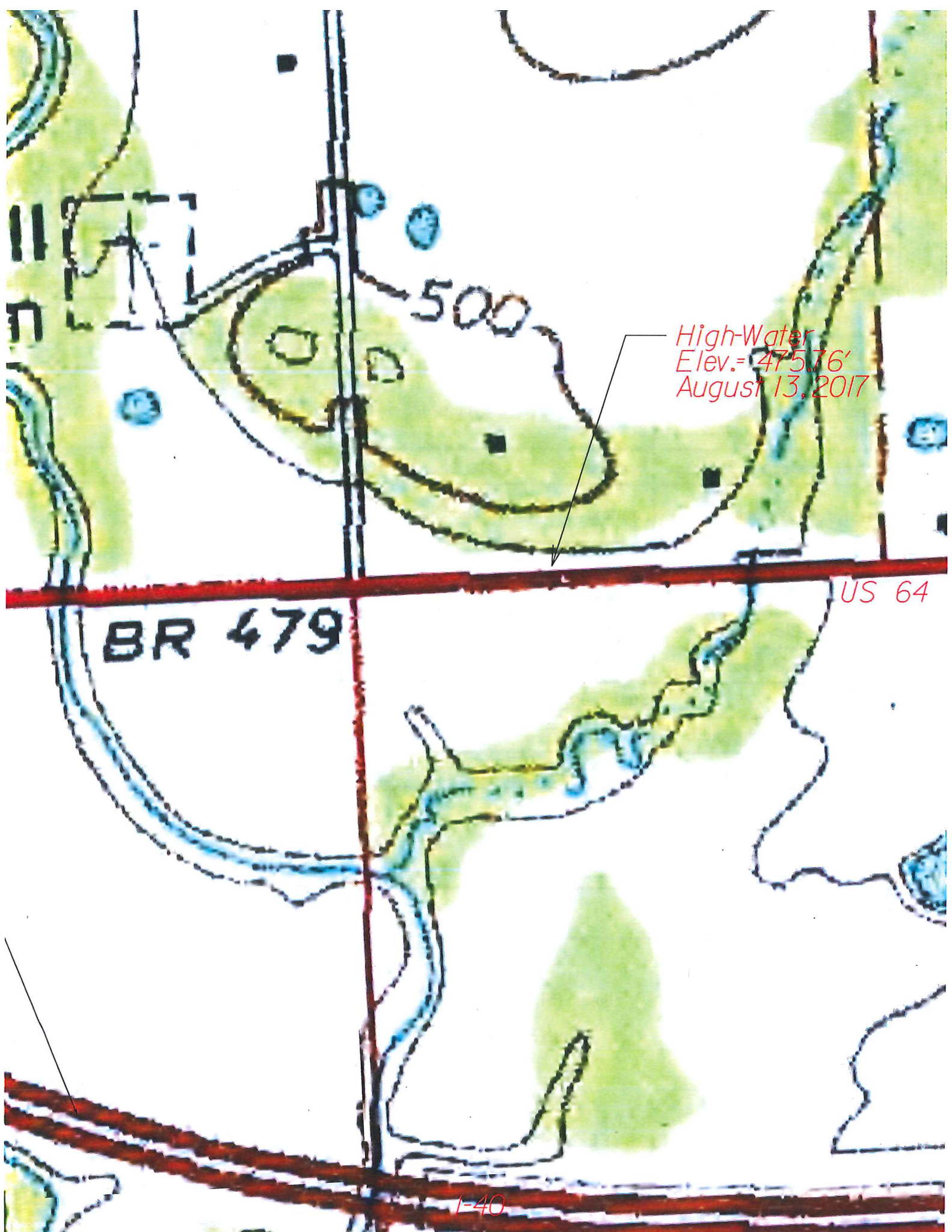

High-Water
Elev.= 475.76'
August 13, 2017

BR 479

US 64

I-40