

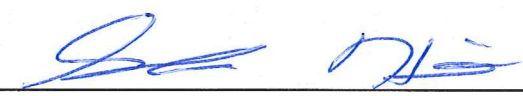

OKLAHOMA DEPARTMENT OF TRANSPORTATION
SURVEY DIVISION

FLOOD INFORMATION FORM

Division #:	1 <input checked="" type="checkbox"/> 2 <input type="checkbox"/> 3 <input type="checkbox"/> 4 <input type="checkbox"/> 5 <input type="checkbox"/> 6 <input type="checkbox"/> 7 <input type="checkbox"/> 8 <input type="checkbox"/>
County:	Sequoyah
Date Highwater occurred:	12/27/2016
Highway Number:	SH 101
Name of Stream:	Lee Creek
Direction and distance from nearest town, or highway junction	0.6 miles East of Short @ Big Lee Creek on SH 101
Section, Township, Range:	Section 27 T 13 N , R 26 E
Description of Location:	Drift Located East of Structure
Latitude	35 33 57.24634
Longitude	94 31 48.33987
Highwater Elevation:	495.37'
Level Datum & Source:	NAVD88/GEOID12B
Method used:	GPS/OPUS_RS
Date Elevation Obtained:	12/30/2015
Apparent Magnitude:	Normal <input type="checkbox"/> Medium <input type="checkbox"/> Extreme <input checked="" type="checkbox"/> Unknown <input type="checkbox"/>
Was Highwater Mark obtained from actual water, drift, local resident, or other source?	Highwater was obtained by Drift.
Explanatory Remarks:	

Name (Signature) 
 Name (Printed) Shannon D. Harris
 Date 1/5/2015

Note: Show Vicinity Map on back of form

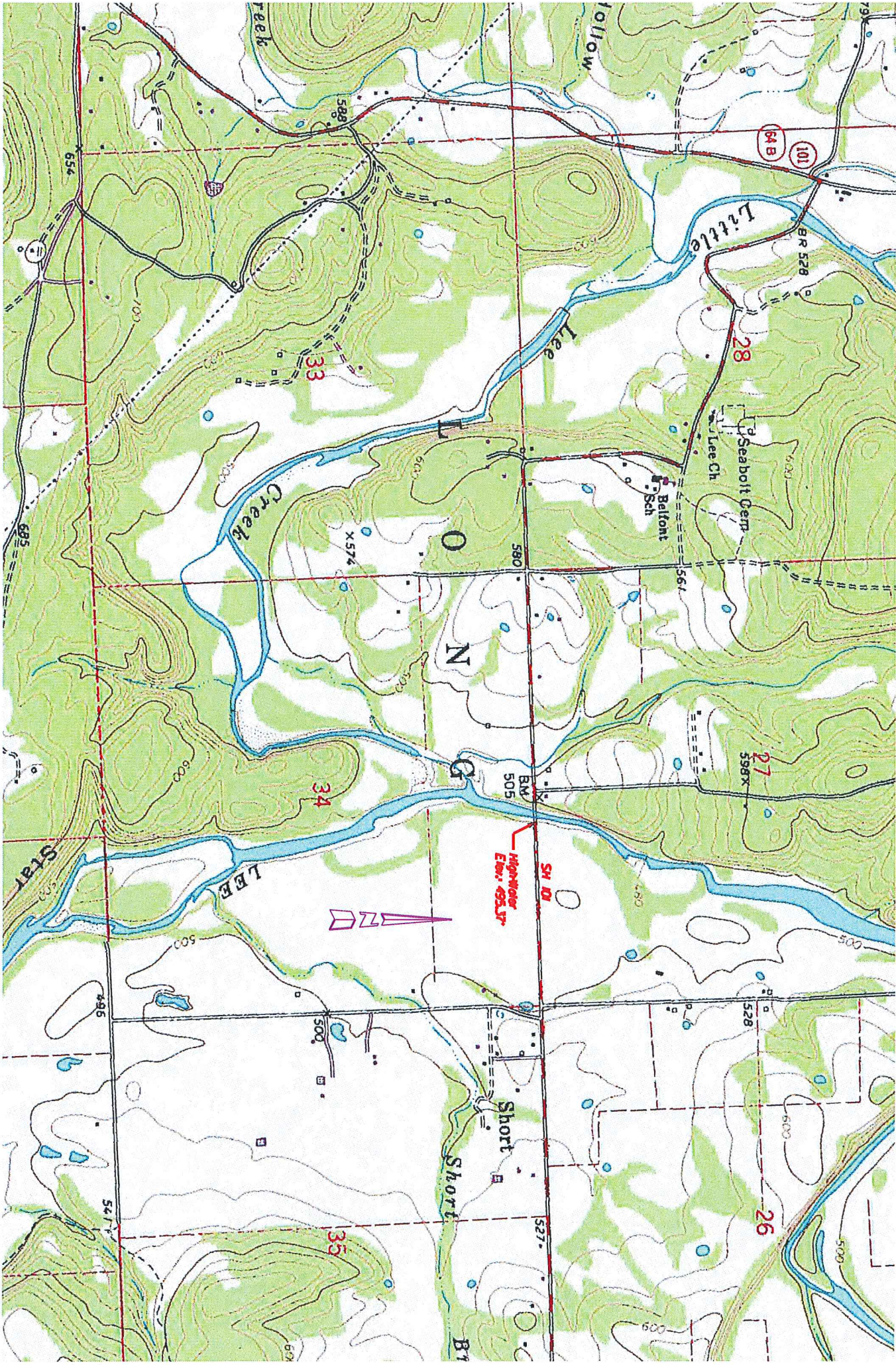

Topographic map showing contour lines, water bodies (Lee Creek, Little Lee Creek, Lee Ch), and infrastructure (roads, railroad, power line). Labeled points include 26, 27, 28, 33, 34, 35, 574, 580, 588, 598, 598TX, 599, 599TX, 600, 603, 609, 617, 627, 634, 636, 654, 656, 657, 658, 659, 660, 661, 662, 663, 664, 665, 666, 667, 668, 669, 670, 671, 672, 673, 674, 675, 676, 677, 678, 679, 680, 681, 682, 683, 684, 685, 686, 687, 688, 689, 690, 691, 692, 693, 694, 695, 696, 697, 698, 699, 700. Infrastructure includes a road network, a railroad line, and a power line labeled "High-voltage Ewr. 495.3V". Landmarks include "Seabolt Cem" and "Belkont Sch". A north arrow is present in the lower-left quadrant.