



OKLAHOMA DEPARTMENT OF TRANSPORTATION
SURVEY DIVISION

FLOOD INFORMATION FORM

Division #:	1 X 2 <input type="checkbox"/> 3 <input type="checkbox"/> 4 <input type="checkbox"/> 5 <input type="checkbox"/> 6 <input type="checkbox"/> 7 <input type="checkbox"/> 8
County:	Sequoyah
Date Highwater occurred:	9/9/10
Highway Number:	SH101
Name of Stream:	NA
Direction and distance from nearest town, or highway junction	0.3 miles east of Jct. of SH101 and Nicut Rd.
Section, Township, Range:	Section 34 T-13-N, R-26-E
Description of Location:	Located in the NE4 of Section 34
Highwater Elevation:	523.5'
Level Datum & Source:	NAVD88 - OPUS
Method used:	GPS (STATIC)
Date Elevation Obtained:	9/14/10
Apparent Magnitude:	Normal <input type="checkbox"/> Medium <input type="checkbox"/> Extreme X Don't Know <input type="checkbox"/>
Was Highwater Mark obtained from actual water, drift, local resident, or other source?	Highwater was determined by resident Ken Humphies 25 yr resident.
Explanatory Remarks:	

Note: Show Vicinity Map on back of form

Name (signature)

Name (Printed)

Darin K. Stratton, PLS

Date:

Survey Division

Form No. 16

Revised: 5/09/2007

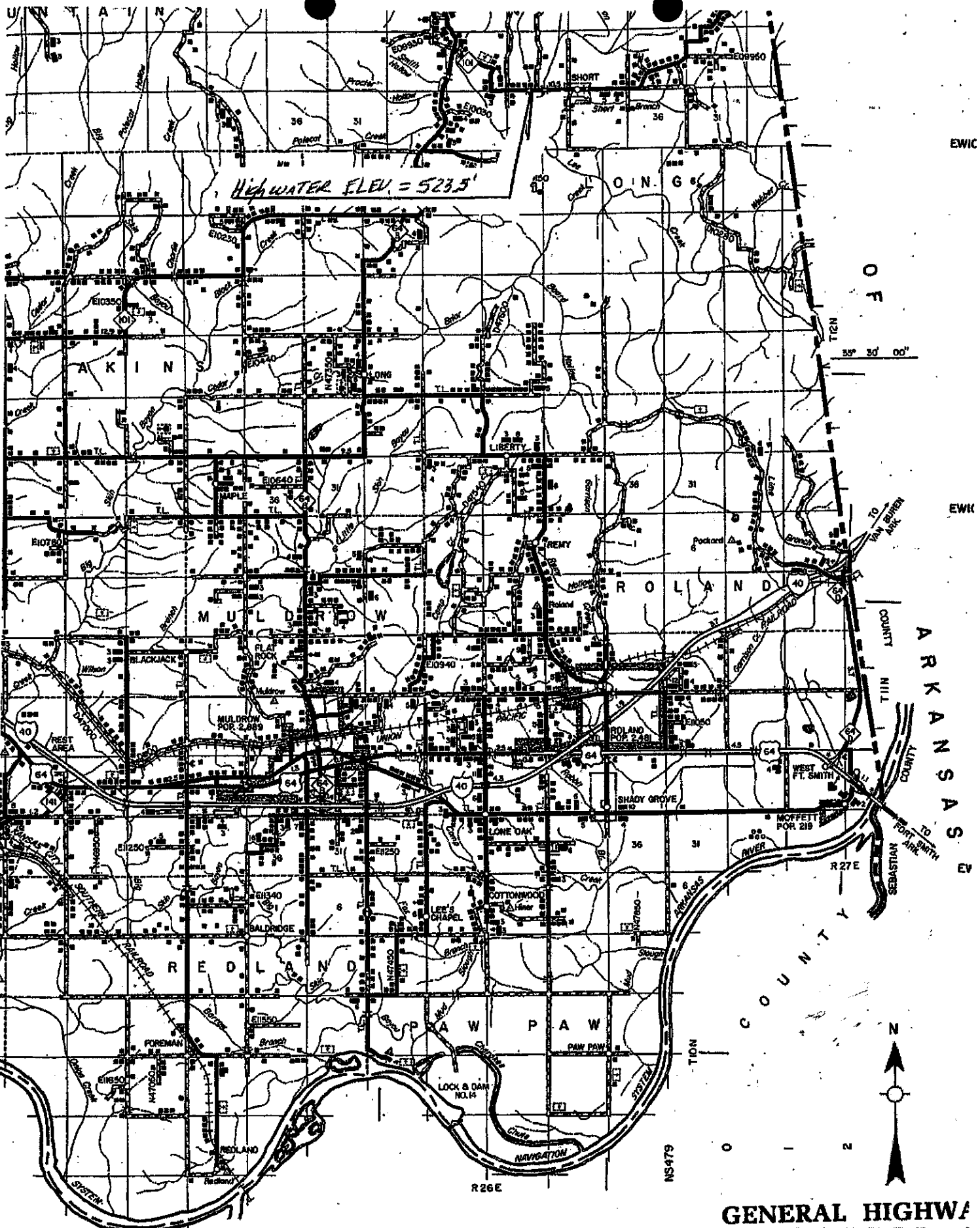

EWIC

EWK

AR K A N S A S

GENERAL HIGHWAY
SEQUOYAH
 OKLAHOMA