



OKLAHOMA DEPARTMENT OF TRANSPORTATION
SURVEY DIVISION

FLOOD INFORMATION FORM

Division #:	1 X 2 <input type="checkbox"/> 3 <input type="checkbox"/> 4 <input type="checkbox"/> 5 <input type="checkbox"/> 6 <input type="checkbox"/> 7 <input type="checkbox"/> 8
County:	Sequoyah
Date Highwater occurred:	9/9/10
Highway Number:	SH64B
Name of Stream:	NA
Direction and distance from nearest town, or highway junction	4.0 miles north of Jct. of US64 and SH 64B @ Box Structure.
Section, Township, Range:	Section 1 T-11-N, R-25-E
Description of Location:	Located in the NE4 of Section 1
Highwater Elevation:	602.9'
Level Datum & Source:	NAVD88 - OPUS
Method used:	GPS (STATIC)
Date Elevation Obtained:	9/14/10
Apparent Magnitude:	Normal <input type="checkbox"/> Medium <input type="checkbox"/> Extreme X Don't Know <input type="checkbox"/>
Was Highwater Mark obtained from actual water, drift, local resident, or other source?	Highwater was determined by resident Ken Humphries 25 yr resident.
Explanatory Remarks:	

Note: Show Vicinity Map on back of form

Name (signature)
Name (Printed)
Date:

Darin K. Stratton, PLS

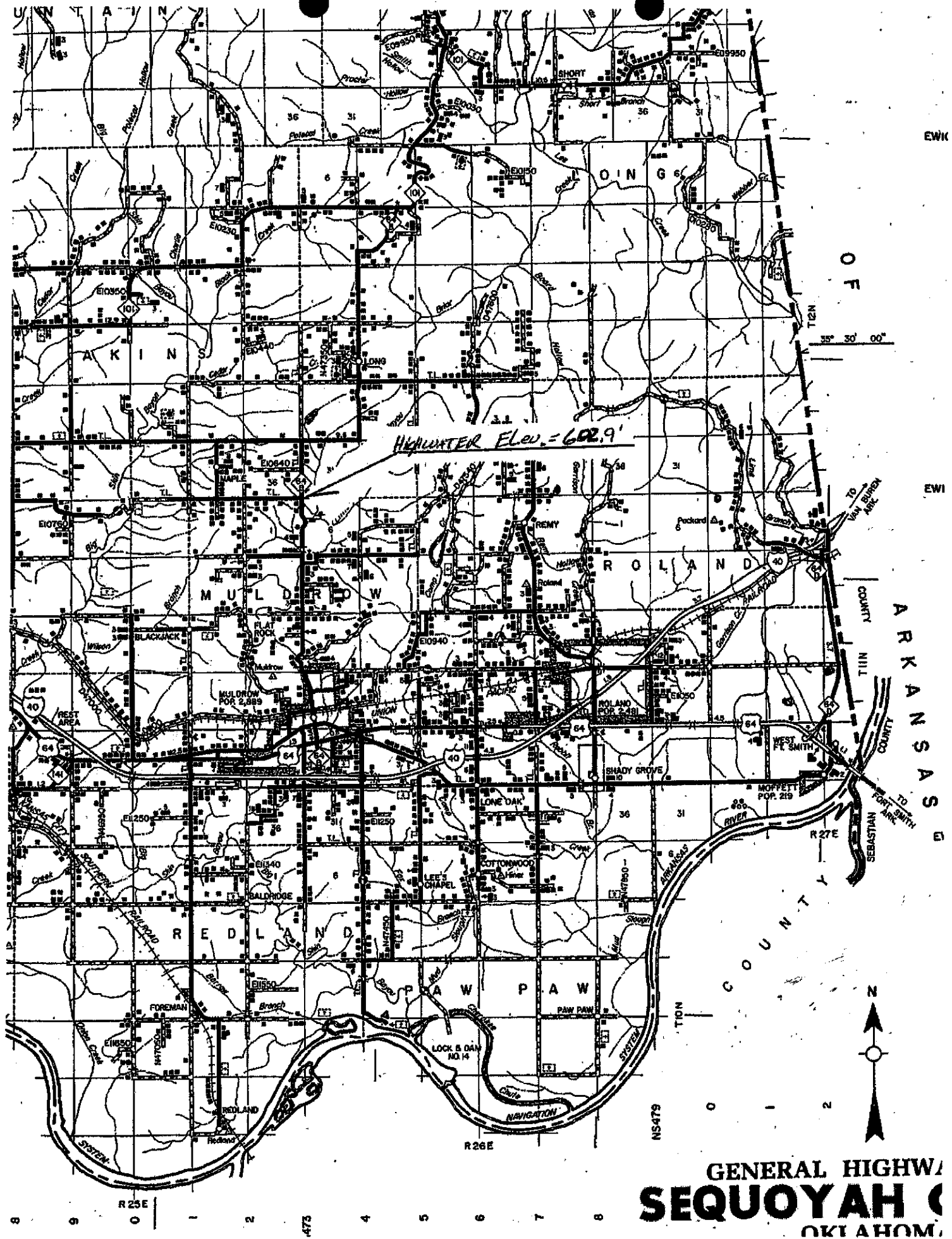

EWK

EWI

GENERAL HIGHWAY
SEQUOYAH
OKLAHOMA