

STATE OF OKLAHOMA
DEPARTMENT OF HIGHWAYS
SURVEY DIVISION

FLOOD INFORMATION FORM

To be used in obtaining and transmitting flood water elevations for Survey Division office record files. This information to be obtained by all Chiefs of Party or others in their vicinity in times of unusual high water, or at any time available from a reliable source. The elevations can be recorded by level reading, by measurement from bridge floor, in relation to a house, above roadbed or any other dependable, clear manner that fits the situation, the highest order possible to be used. Separate report to be made on each crossing or place obtained.

County Seminole Date highwater occurred May 14th, 1968

Highway number SH # 99 Name of stream Little River

Direction and distance from nearest town, village or store 2.5 Miles South of
Bowlegs, Oklahoma

Section, Township and Range Sec. 3-4 T 7 N - R 6 E.

Description of Location Little River Crossing SH. # 99

Elevation 844.07 Source of level Level datum is Mean Sea Level USC&GS

Method obtained 51" Y Level Date obtained May 14th, 1968

Did it appear to be normal medium extreme do not know

Was highwater mark obtained from actual water, drift, local resident,
U. S. Engineers, etc.? Actual Water

Explanatory Remarks _____

Location to be shown on back of this sheet as a check.

Field Note: To be sent to
Survey Engineer

J. S. O'Gwin
Chief of Party

May 14th, 1968
Date

FILE: FLOOD INFORMATION - SEMINOLE CO. ✓

LOCATION NO. 3

R. 6 E

To Seimmoles

SH. 99.543

Bowless

SH. 99.8' p

To Wewoka

28

27

26

33

34

35

10

11

SH. 99.6
SH. 3

To Nonawa

R-6E

T 7 N

T 7 N

T 7 N

T 7 N

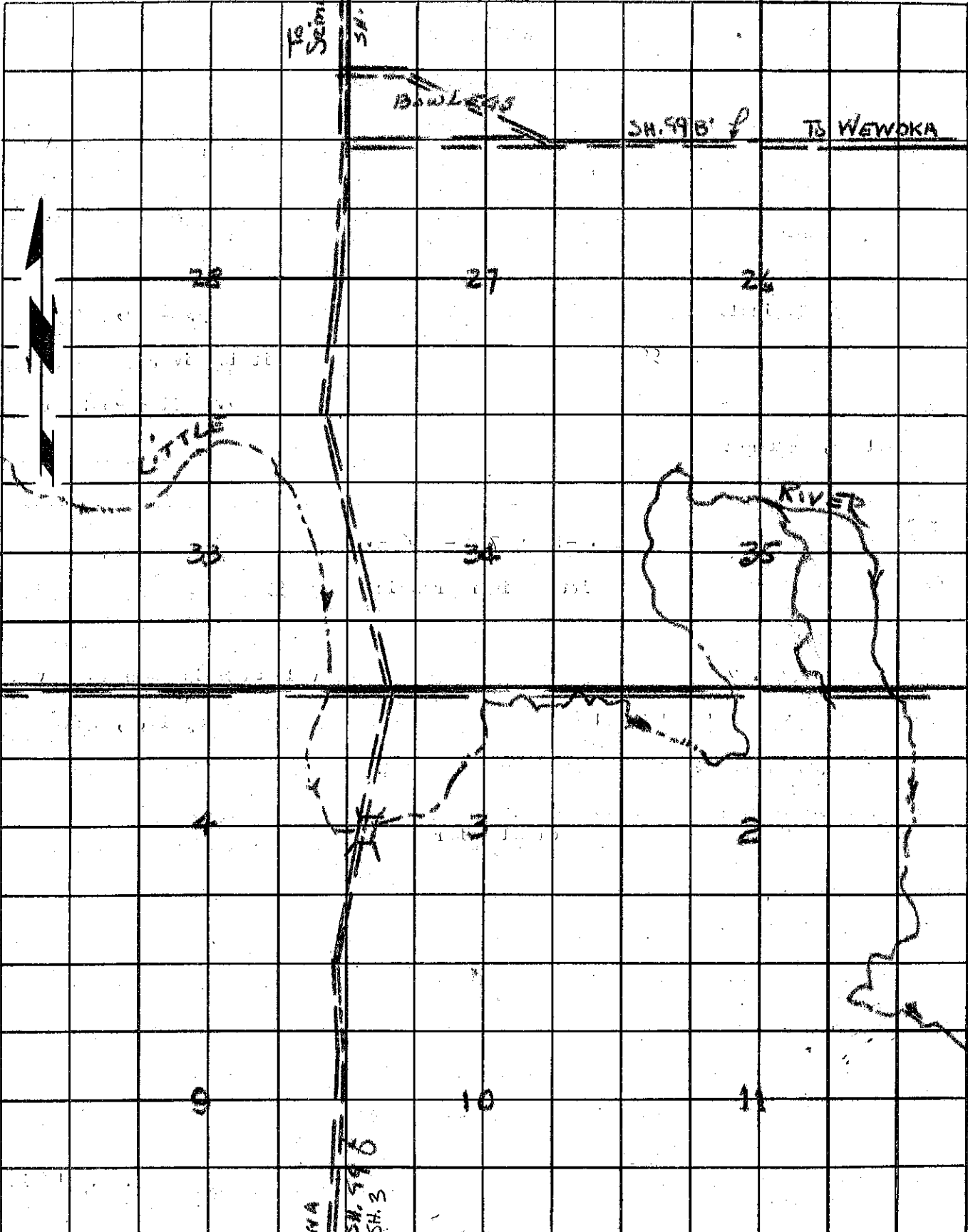

RIVER, ROAD INFORMATION - SEIMMOLES