

STATE OF OKLAHOMA
DEPARTMENT OF HIGHWAYS
PLANS AND SURVEY DEPARTMENT

FLOOD INFORMATION FORM

To be used in obtaining and transmitting flood water elevations for Plans & Survey office record files. This information to be obtained by all Chiefs of Party in their vicinity in times of unusual high water, or at any time available from a reliable source. The elevations can be recorded by level reading, by measurement from bridge floor, in relation to a house, above roadbed or any other dependable, clear manner that fits the situation, the highest order possible to be used. Separate report to be made on each crossing or place obtained.

County Seminole Date highwater occurred 6/21/48

Highway number S. H. #56 Name of stream Branch of Sand Creek

Direction and distance from nearest town, village or store Approx. 2 Miles North of Cromwell

Section, Township and Range Sections 3&4 -Township 10 N. Range 8 E.

Description of Location Concrete Bridge, approx Two Miles North of Cromwell on S. H. #56, bounded by Sections 3&4

Method obtained _____

Elevation _____ Source of levels _____

Was highwater mark obtained from actual water, drift, local resident, U. S. Engineers, etc? Drift.

Explanatory Remarks Drift was 0.0 Feet above top of North end west Concrete & Curb of Bridge

Location to be shown on back of this sheet as a check.

Field Note: To be sent to Engr. of Plans & Survey (1 copy).
Office Note: To be filed in Flood Information by Counties.

Hubert Carroll
Chief of Party

6/25/48
Date

R8E

OKEMAH R9E

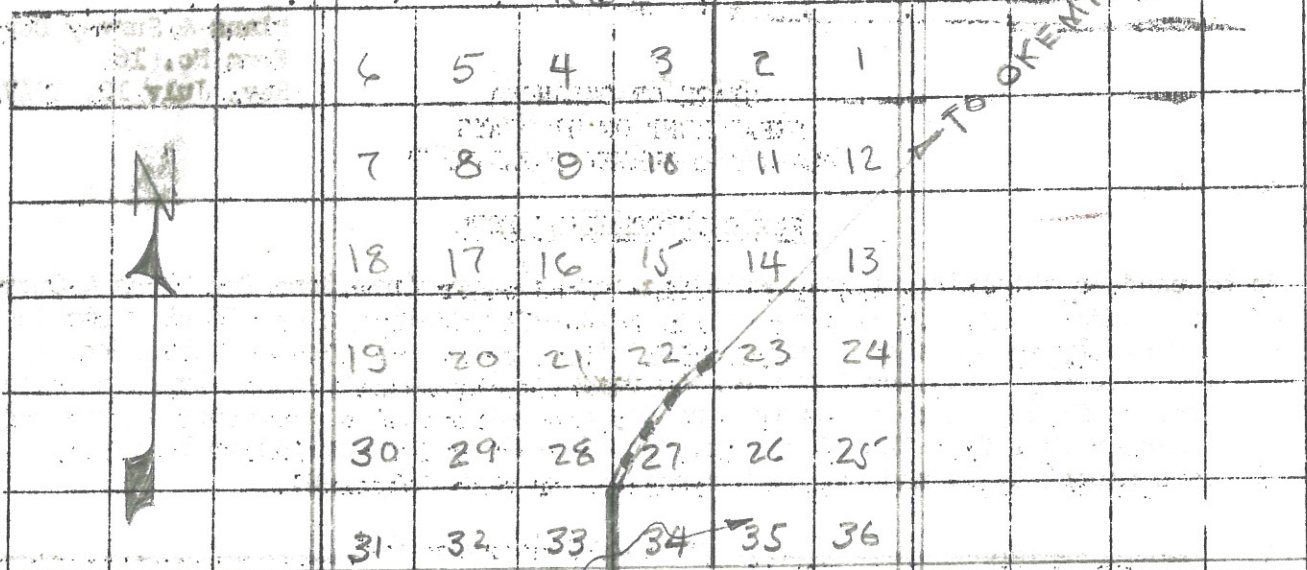

TO OKEMAH R9E

T11N

S.H. #56

BRANCH OF SAND CREEK

SAND CREEK

CROMWELL

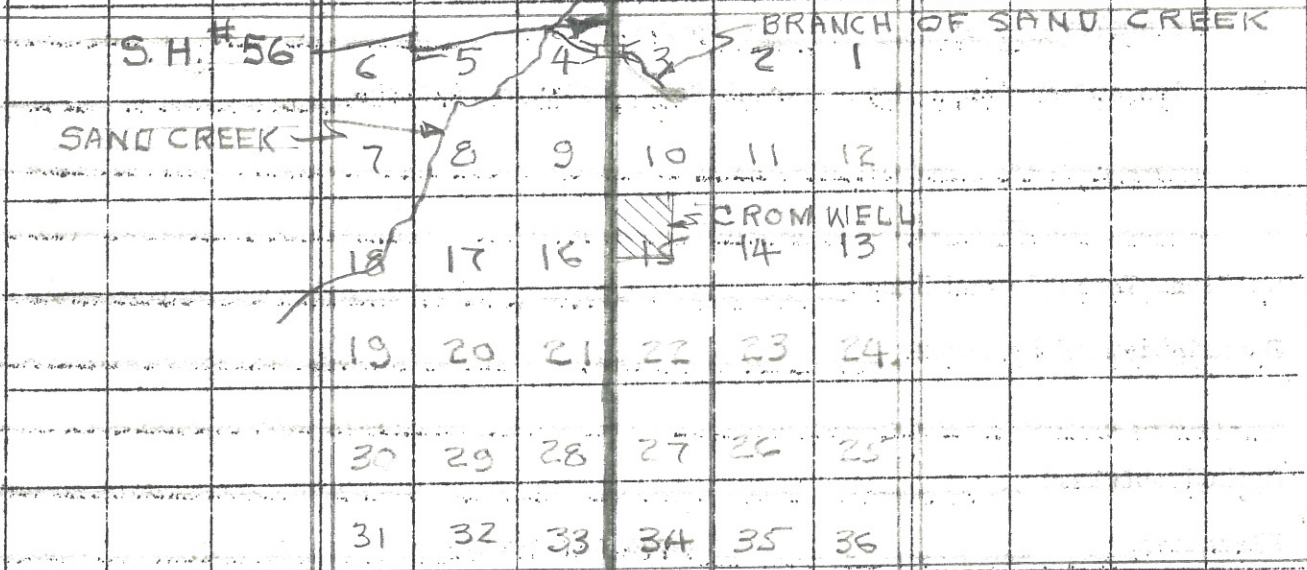

T10N

SEMINOLE COUNTY

OKFUSKEE COUNTY

TO WENOKA

T9N