

MAY 28 1968

6-17-68

6-17-68

6-14-68

STATE OF OKLAHOMA
DEPARTMENT OF HIGHWAYS
SURVEY DIVISION

FLOOD INFORMATION FORM

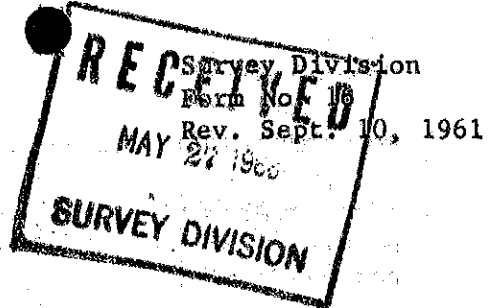

To be used in obtaining and transmitting flood water elevations for Survey Division office record files. This information to be obtained by all Chiefs of Party or others in their vicinity in times of unusual high water, or at any time available from a reliable source. The elevations can be recorded by level reading, by measurement from bridge floor, in relation to a house, above roadbed or any other dependable, clear manner that fits the situation, the highest order possible to be used. Separate report to be made on each crossing or place obtained.

County Seminole Date highwater occurred May 13, 1968

Highway number SH 59 Name of stream Little River

Direction and distance from nearest town, village or store Approx. 3.0 miles
Northeast of Maud.

Section, Township and Range Section 23 T 8 N R 5 E

Description of Location Highwater Obtained at the existing bridge on SH 59 Across
Little River Approx. 3.0 Miles north of Maud.

Elevation N. A. Source of levels _____

Method obtained Eng. Level Date obtained May 20, 1968

Did it appear to be normal medium extreme do not know

Was highwater mark obtained from actual water, drift, local resident, U. S. Engineers, etc.? Drift

Explanatory Remarks Extreme Highwater 4.5 Below BM "X" on the South West corner of
the South Wingwall of existing bridge.

Section 23 T 8 N R 5 E

Location to be shown on back of this sheet as a check.

Field Note: To be sent to
Survey Engineer

David Green
Chief of Party

SNO 369 - Level Books Discarded May 20, 1968
Date

Project - NRS 357 A
LOCATION No. 10

921.8
415

917.35

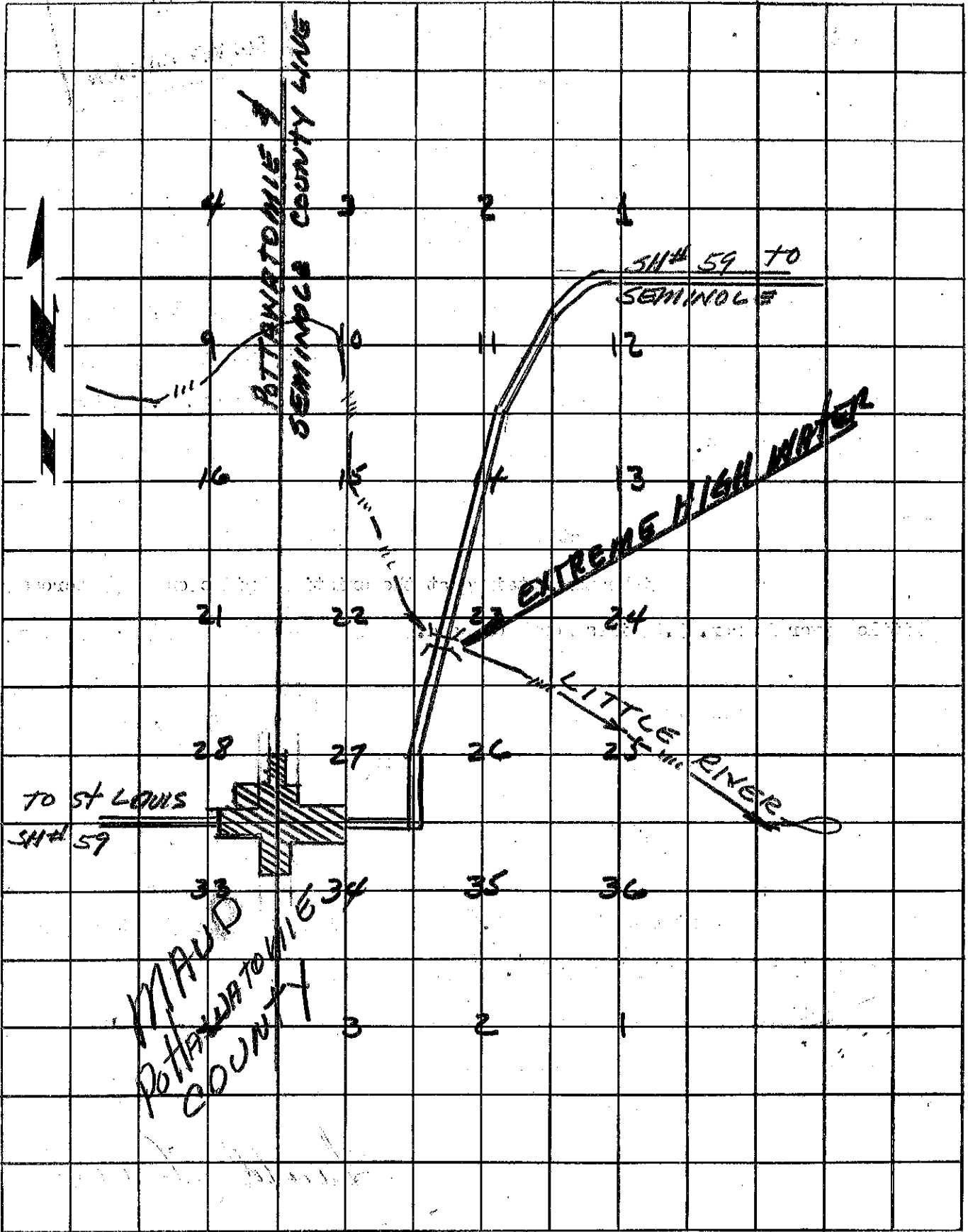

T
8
N

T
7
N

R5E