

STATE OF OKLAHOMA  
DEPARTMENT OF HIGHWAYS  
SURVEY DIVISION

FLOOD INFORMATION FORM

To be used in obtaining and transmitting flood water elevations for Survey Division office record files. This information to be obtained by all Chiefs of Party or others in their vicinity in times of unusual high water, or at any time available from a reliable source. The elevations can be recorded by level reading, by measurement from bridge floor, in relation to a house, above roadbed or any other dependable, clear manner that fits the situation, the highest order possible to be used. Separate report to be made on each crossing or place obtained.

County SEMINOLE Date highwater occurred OCT. 20, 1983

Highway number SH 99 Name of stream TURKEY CREEK

Direction and distance from nearest town, village or store FROM THE INTERSECTION OF SH 99 & SH99 A IN LITTLE OK., APPROX. 0.8 MILE NORTH.

Section, Township and Range SECTION 9, T10N R6E

Description of Location 8.1 FEET BELOW BRIDGE SEAT (UPSTREAM) AT SOUTH END OF BRIDGE

Elevation 893.1 Source of levels F.A.P. No. E 322-B SH 99 PLANS.

Method obtained ENGRS. LEVEL & LEVEL ROD Date obtained 10-24-83

Did it appear to be  normal  medium  extreme  do not know

Was highwater mark obtained from actual water, drift, local resident, U. S. Engineers, etc.? DRIFTS ALONG RIP-RAP

Explanatory Remarks 10.6 INCHES OF RAIN ON 10-20-83, ON TOP OF 2 INCHES FROM 10-17 TO 10-19-83, IN SHAWNEE OKLA., CAUSING FLOODING AND EVACUATION OF RESIDENTS ALONG NORTH CANADIAN RIVER.

Location to be shown on back of this sheet as a check.

Field Note: To be sent to  
Survey Engineer

Jodie R. Pichard  
Chief of Party

12-8-83  
Date

Location No. 13

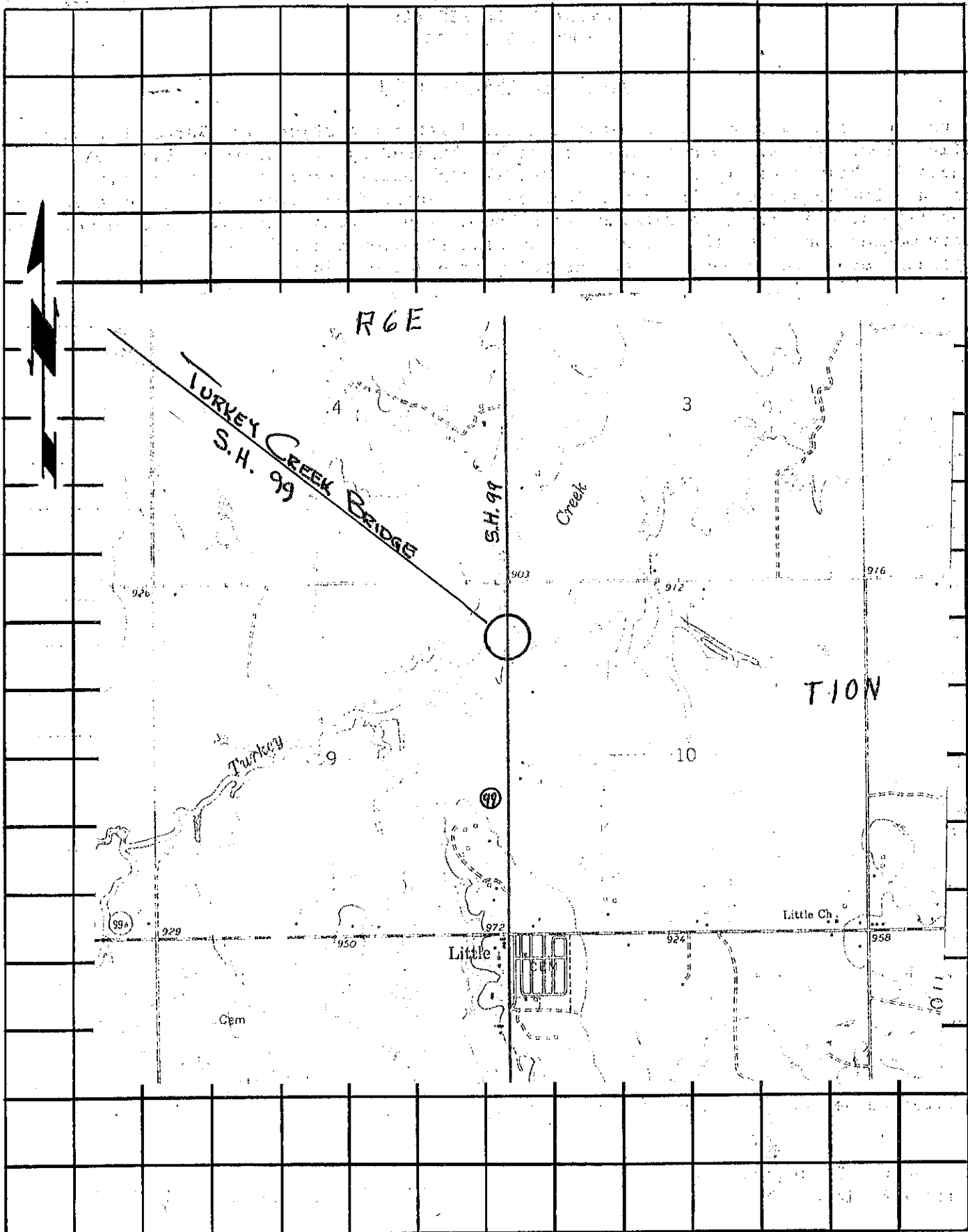

R6E

TURKEY CREEK BRIDGE  
S.H. 99

S.H. 99

T10N



926

929

950

99

903

912

916

10

Little Ch.

958

Cem

Little

10