



**OKLAHOMA DEPARTMENT OF TRANSPORTATION
SURVEY DIVISION**

FLOOD INFORMATION FORM

Division #:	1 <input type="checkbox"/> 2 <input type="checkbox"/> 3 <input type="checkbox"/> 4 <input type="checkbox"/> 5 <input type="checkbox"/> 6 <input type="checkbox"/> 7 <input type="checkbox"/> 8 <input checked="" type="checkbox"/>
County:	66 Rogers
Date Highwater occurred:	05/29/2019
Highway Number:	US 412
Name of Stream:	Verdigris River
Direction and distance from nearest town, or highway junction	Approximately 6.3 miles East of the US-412/ Creek Turnpike junction. Approximately 5.5 miles West of the US-412/ SH-88 junction.
Section, Township, Range:	Section 32, T20N, R16E
Description of Location:	Port 33 on the Verdigris River
Highwater Elevation:	554.45'
Level Datum & Source:	NAVD88, Pipe with 2 independent averaged OPUS solutions from 2012.
Method used:	RTK
Date Elevation Obtained:	06/13/2019
Apparent Magnitude:	Normal <input type="checkbox"/> Medium <input type="checkbox"/> Extreme <input checked="" type="checkbox"/> Don't Know <input type="checkbox"/>
Was Highwater Mark obtained from actual water, drift, local resident, or other source?	Mark obtained from high water, observed 29-May 2019
Explanatory Remarks:	

Note: Show Vicinity Map on back of form

Name (signature)

Name (Printed)

Robert Jackson II

Date:

6/19/19

Valley Park HW 412 Arkansas River

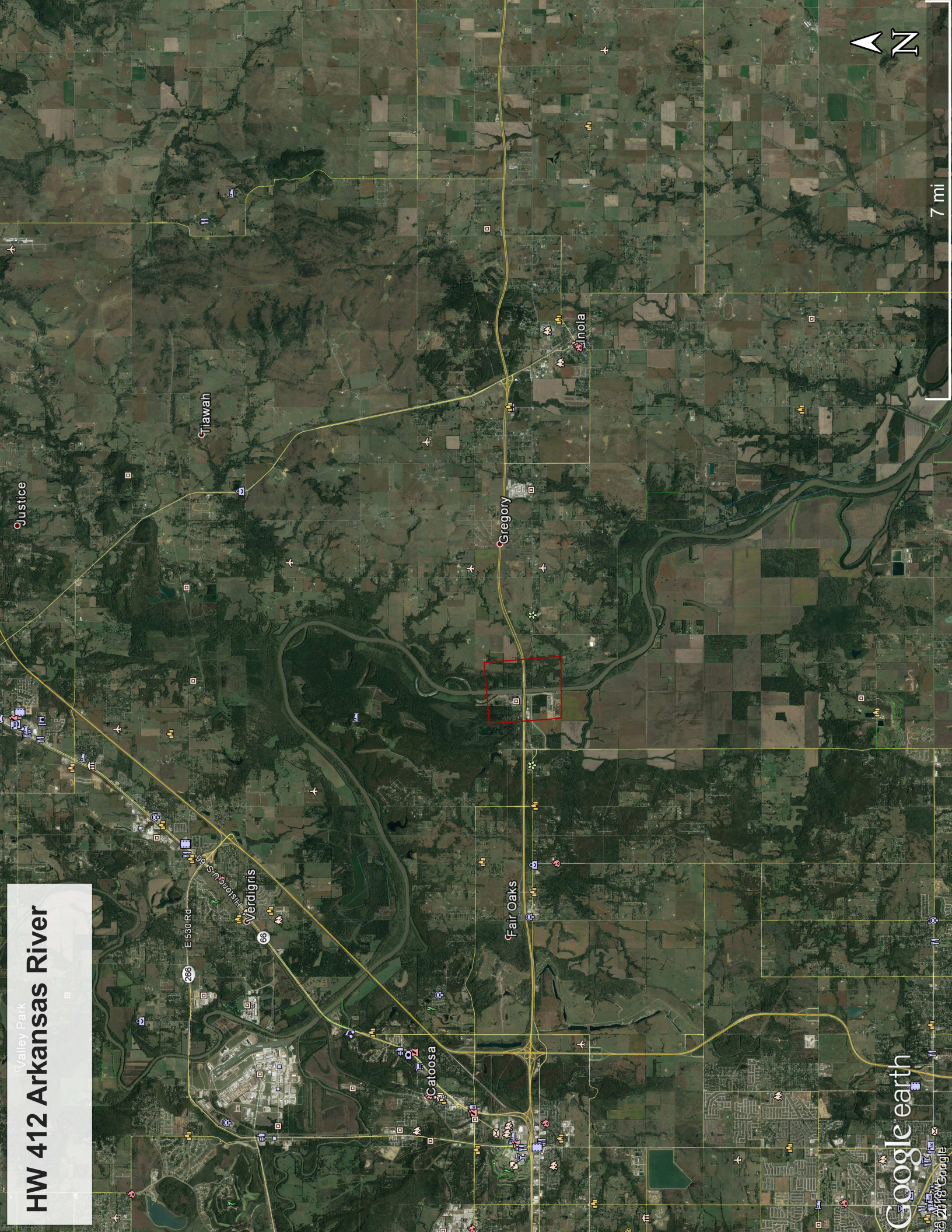

Justice

Tiawah

Gregory

Anola

Verdigris

Fair Oaks

Catoosa

265 E 530 Rd

66

Google earth
© 2018 Google



7 mi