



**OKLAHOMA DEPARTMENT OF TRANSPORTATION
SURVEY DIVISION**

FLOOD INFORMATION FORM

Division #:	1 <input type="checkbox"/> 2 <input type="checkbox"/> 3 <input type="checkbox"/> 4 <input type="checkbox"/> 5 <input type="checkbox"/> 6 <input type="checkbox"/> 7 <input type="checkbox"/> 8 <input checked="" type="checkbox"/>
County:	66 Rogers
Date Highwater occurred:	05/29/2019
Highway Number:	US 66
Name of Stream:	Verdigris River
Direction and distance from nearest town, or highway junction	Approximately 3.6 miles Southwest of the US-66/ SH-266 junction. Approximately 3.7 miles Northeast of the I-44/ US-66 junction.
Section, Township, Range:	Section 16, T20N, R15E
Description of Location:	Rogers Point Park on the Verdigris River and US-66
Highwater Elevation:	563.41'
Level Datum & Source:	NAVD88, Pipe with 2 independent averaged OPUS solutions from 2012.
Method used:	RTK
Date Elevation Obtained:	06/13/2019
Apparent Magnitude:	Normal <input type="checkbox"/> Medium <input type="checkbox"/> Extreme <input checked="" type="checkbox"/> Don't Know <input type="checkbox"/>
Was Highwater Mark obtained from actual water, drift, local resident, or other source?	Mark obtained from high water, observed 29-May 2019
Explanatory Remarks:	

Note: Show Vicinity Map on back of form

Name (signature) _____

Name (Printed)

Date:

Robert Jackson II

6/19/19

SH 66 Arkansas River

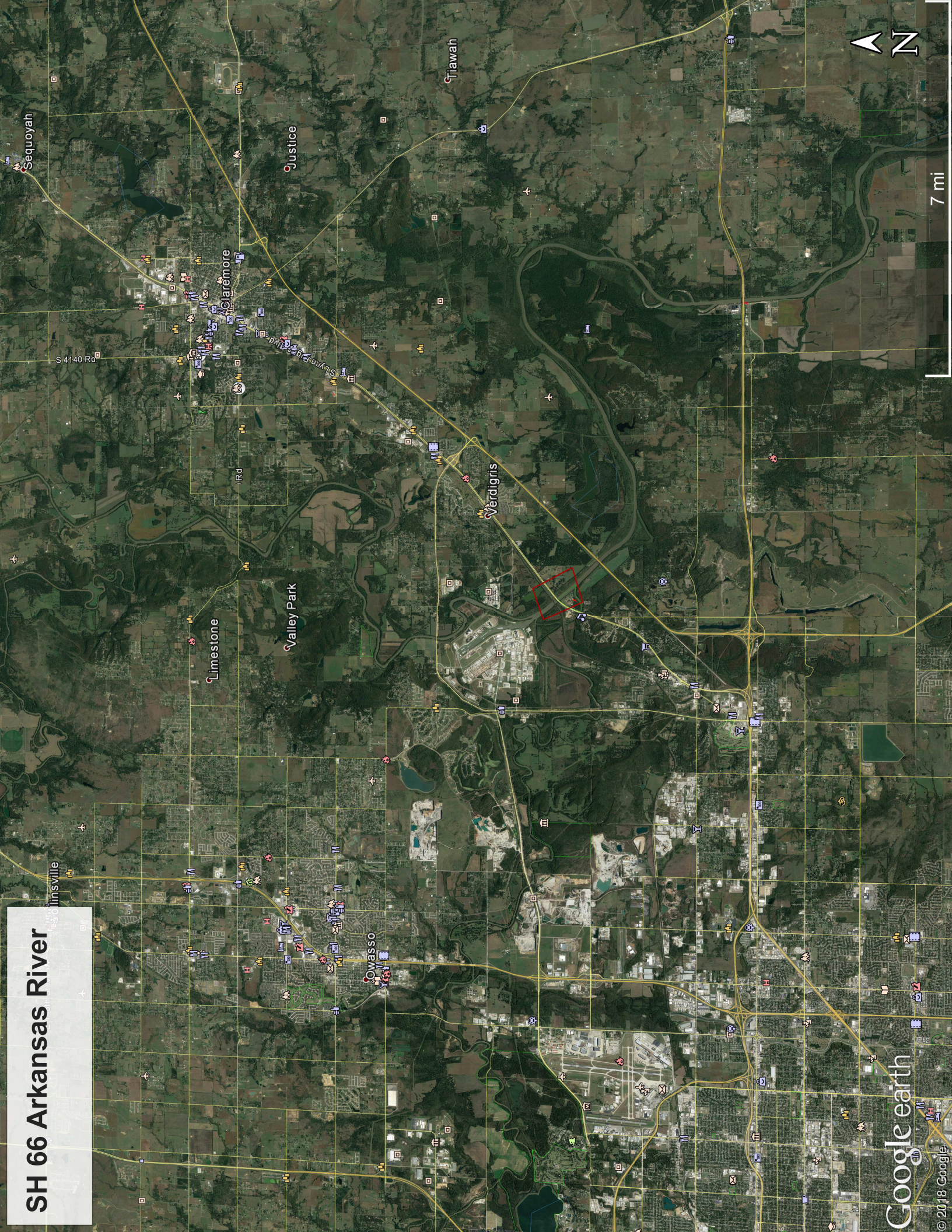

Sequoyah

S 4140 Rd

Limestone

Valley Park

Claremore

Justice

Tiawah

Verdigris

Lawasso

Google earth

© 2018 Google

7 mi

