



OKLAHOMA DEPARTMENT OF TRANSPORTATION
SURVEY DIVISION

FLOOD INFORMATION FORM

Division #:	1 <input type="checkbox"/> 2 <input type="checkbox"/> 3 <input type="checkbox"/> 4 <input type="checkbox"/> 5 <input type="checkbox"/> 6 <input type="checkbox"/> 7 <input type="checkbox"/> 8 <input checked="" type="checkbox"/>
County:	66 Rogers
Date Highwater occurred:	05/29/2019
Highway Number:	SH 88
Name of Stream:	Sweetwater Creek
Direction and distance from nearest town, or highway junction	Approximately 1.15 miles South of E 420 Rd
Section, Township, Range:	Section 18, T22N, R16E
Description of Location:	Rural Highway
Highwater Elevation:	596.28'
Level Datum & Source:	NAVD88, Pipe with 2 independent averaged OPUS solutions from 2012.
Method used:	RTK
Date Elevation Obtained:	06/11/2019
Apparent Magnitude:	Normal <input type="checkbox"/> Medium <input type="checkbox"/> Extreme <input checked="" type="checkbox"/> Don't Know <input type="checkbox"/>
Was Highwater Mark obtained from actual water, drift, local resident, or other source?	Mark obtained from high water, observed 29-May 2019
Explanatory Remarks:	

Note: Show Vicinity Map on back of form

Name (signature)
Name (Printed)
Date:

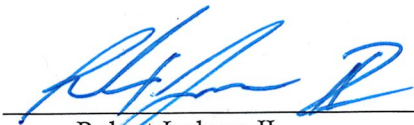
Robert Jackson II
6/19/19

HW 88 Unknown Creek

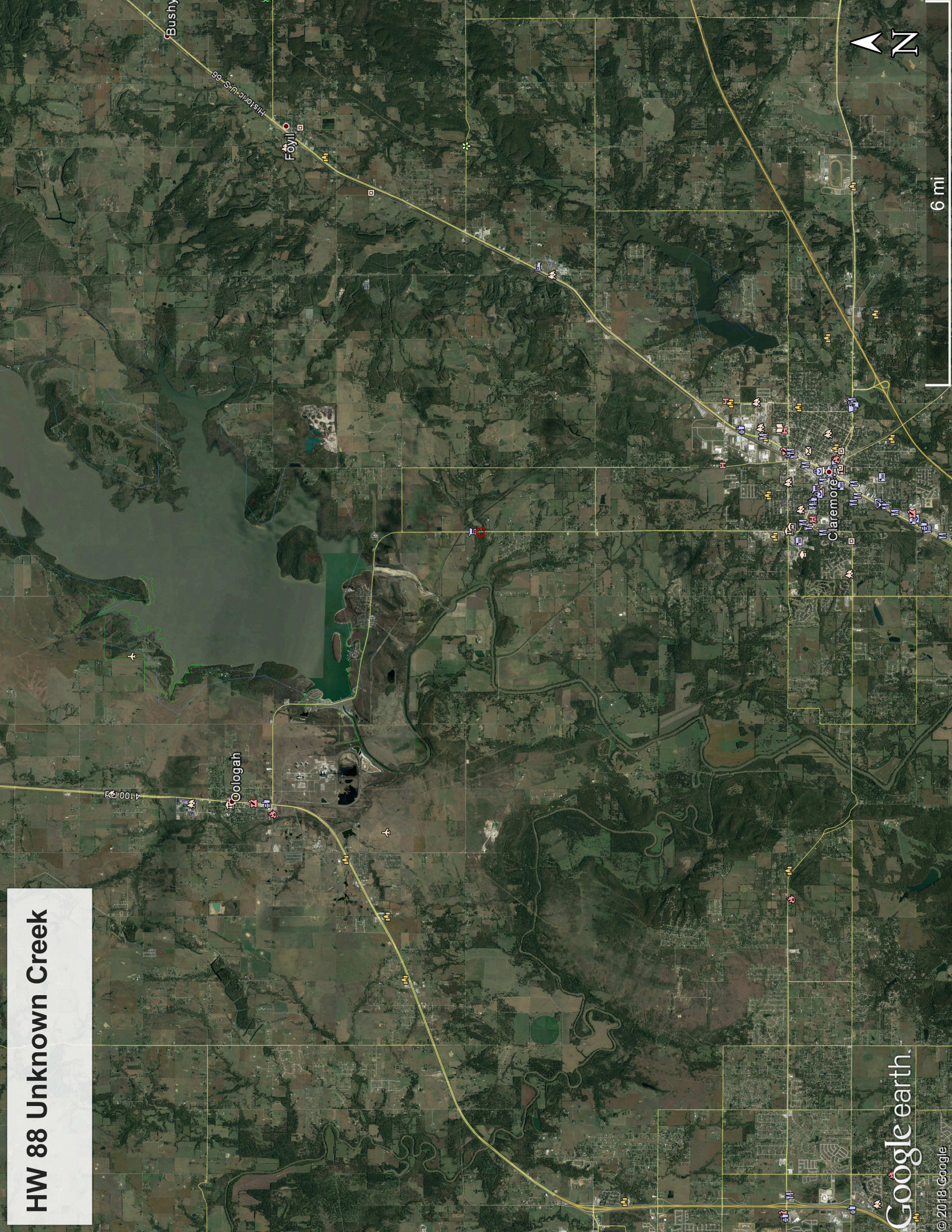

Bushy

Historic US 69

Foyil

Oologah

4100 241

Claremore

6 mi



Google earth.

© 2018, Google