

OKLAHOMA DEPARTMENT OF TRANSPORTATION  
SURVEY DIVISION

FLOOD INFORMATION FORM

|  |  |
|--|--|
| Division #:  | 1 <input type="checkbox"/> 2 <input type="checkbox"/> 3 <input type="checkbox"/> 4 <input type="checkbox"/> 5 <input checked="" type="checkbox"/> 6 <input type="checkbox"/> 7 <input type="checkbox"/> 8 <input type="checkbox"/> |
| County:  | Roger Mills  |
| Date Highwater occurred:   | 05/23/2015   |
| Highway Number:  | S.H. 33  |
| Name of Stream:  | Washita River  |
| Direction and distance from nearest town, or highway junction                          | 5.4 Miles East of JCT. U.S. 283 NBI#: 03814  |
| Section, Township, Range:  | Section 24 T-14-N, R-23-W  |
| Description of Location:   | West end of concrete bridge floor  |
| Highwater Elevation:   | 1841.5 or 12.1' below bridge floor   |
| Level Datum & Source:  | SWO4425(1)   |
| Method used:   | GPS (RTK)  |
| Date Elevation Obtained:   | 06/03/2015   |
| Apparent Magnitude:  | Normal <input type="checkbox"/> Medium <input type="checkbox"/> Extreme <input type="checkbox"/> Don't Know <input checked="" type="checkbox"/>  |
| Was Highwater Mark obtained from actual water, drift, local resident, or other source? | Highwater line of rip rap.   |
| Explanatory Remarks:   |  |

Note: Show Vicinity Map on back of form

Name (signature) \_\_\_\_\_  
Name (Printed) Daryl Williams  
Date:

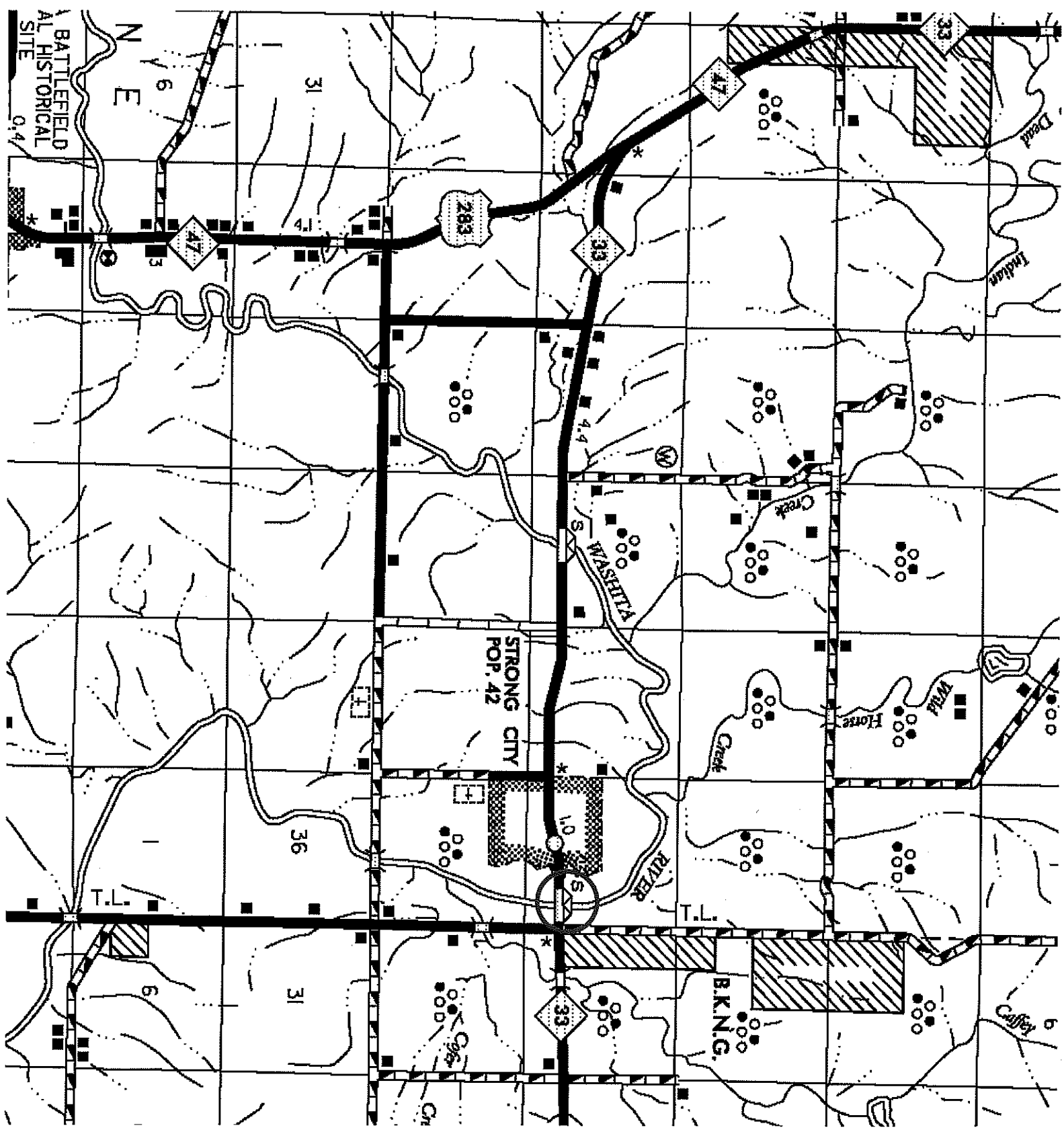

BATTLEFIELD  
AL HISTORICAL  
SITE  
0.4

N  
E

31

283

33

47

33

STRONG CITY  
POP. 42

WASHITA  
RIVER

36

B.K.N.G.

31

33

Coffey