

OKLAHOMA DEPARTMENT OF TRANSPORTATION  
SURVEY DIVISION

FLOOD INFORMATION FORM

<b>Division #:</b>	1 <input type="checkbox"/> 2 <input type="checkbox"/> 3 <input type="checkbox"/> 4 <input type="checkbox"/> 5 <input checked="" type="checkbox"/> 6 <input type="checkbox"/> 7 <input type="checkbox"/> 8 <input type="checkbox"/>
<b>County:</b>	Roger Mills
<b>Date Highwater occurred:</b>	05/23/2015
<b>Highway Number:</b>	S.H. 33
<b>Name of Stream:</b>	Caffey Creek
<b>Direction and distance from nearest town, or highway junction</b>	5.8 Miles East of JCT. U.S. 283 NBI#: 03762 30'-60'-30' I-Beam Spans w/ timber piles
<b>Section, Township, Range:</b>	Section 19 T-14-N, R-23-W
<b>Description of Location:</b>	West end of concrete bridge floor
<b>Highwater Elevation:</b>	1854.2 or 10.4' below bridge floor
<b>Level Datum &amp; Source:</b>	SWO4425(1)
<b>Method used:</b>	GPS (RTK)
<b>Date Elevation Obtained:</b>	06/03/2015
<b>Apparent Magnitude:</b>	Normal <input type="checkbox"/> Medium <input type="checkbox"/> Extreme <input type="checkbox"/> Don't Know <input checked="" type="checkbox"/>
<b>Was Highwater Mark obtained from actual water, drift, local resident, or other source?</b>	Highwater line of rip rap.
<b>Explanatory Remarks:</b>	

Note: Show Vicinity Map on back of form

Name (signature) \_\_\_\_\_  
Name (Printed) Daryl Williams  
Date:

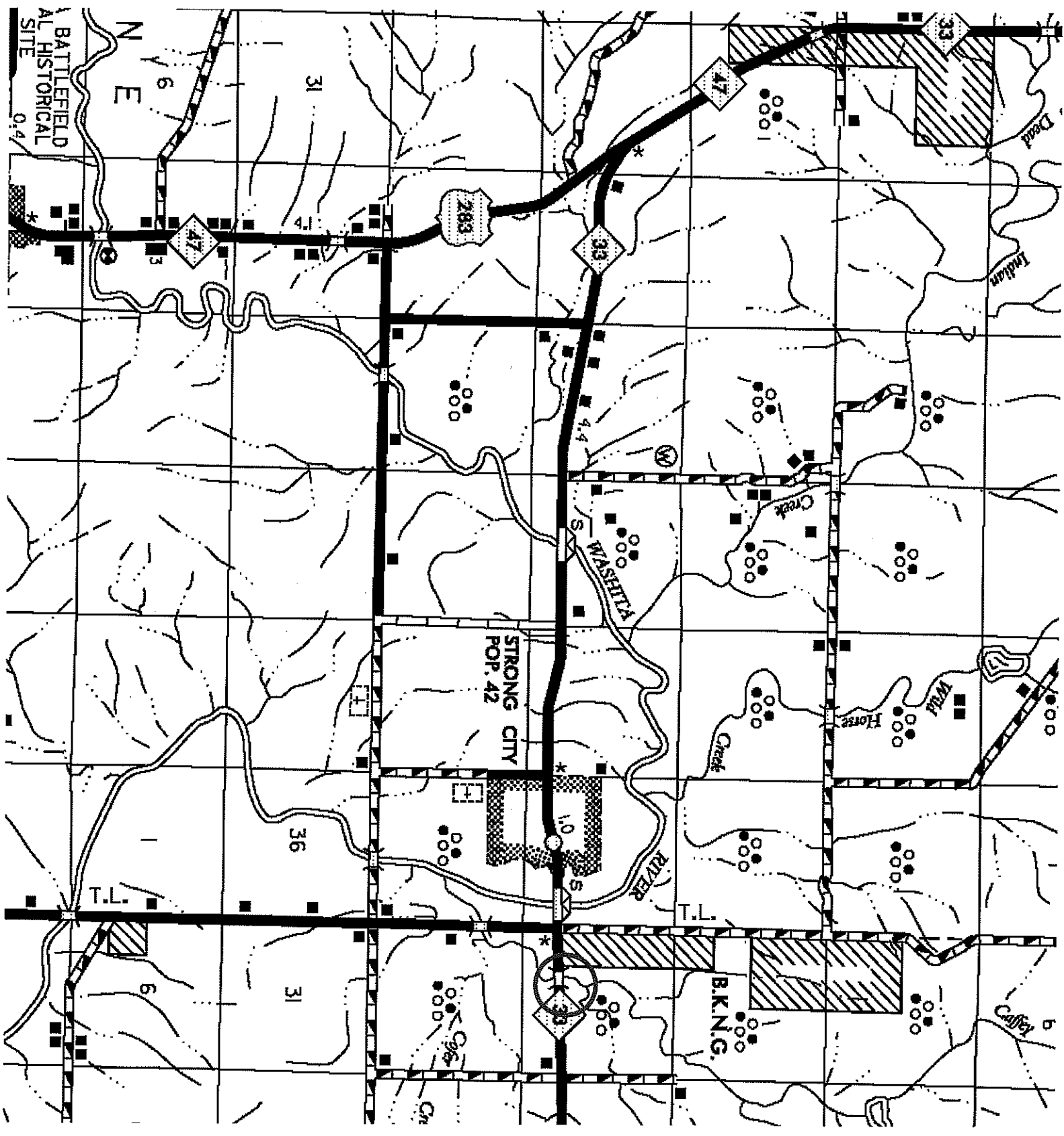

BATTLEFIELD  
AL HISTORICAL  
SITE  
0.4

N  
E

31

36

31

STRONG CITY  
POP. 42

33

283

B.K.N.G.

WASHITA  
RIVER

Creek

Horse  
Creek

Coffey

Dead  
Creek

Trudeau

