

STATE OF OKLAHOMA  
DEPARTMENT OF HIGHWAYS  
SURVEY DIVISION

FLOOD INFORMATION FORM

To be used in obtaining and transmitting flood water elevations for Survey Division office record files. This information to be obtained by all Chiefs of Party or others in their vicinity in times of unusual high water, or at any time available from a reliable source. The elevations can be recorded by level reading, by measurement from bridge floor, in relation to a house, above roadbed or any other dependable, clear manner that fits the situation, the highest order possible to be used. Separate report to be made on each crossing or place obtained.

County ROGER MILLS Date highwater occurred OCTOBER 3, 1986  
Highway number S.H. 152 Name of stream SWEETWATER CREEK  
Direction and distance from nearest town, village or store 3.2 MILES WEST OF SWEETWATER,  
OKLAHOMA ON S.H. 152

Section, Township and Range SECTION 17, T-11-N, R-26-W

Description of Location HIGHWATER ROSE TO 10.0' BELOW BRIDGE SEAT.

Elevation 2102.9 Source of levels NO. NRS408 SEC. A(1935) S.H. 152 PLANS

Method obtained HAND LEVEL Date obtained OCTOBER 7, 1986

Did it appear to be  normal  medium  extreme  do not know

Was highwater mark obtained from actual water, drift, local resident,  
U. S. Engineers, etc.? DRIFT AND H.W. MARK

Explanatory Remarks HIGHWATER OCCURRED FROM 7" OF RAIN FROM OCTOBER 1 THROUGH  
OCTOBER 3, 1986.

Location to be shown on back of this sheet as a check.

Field Note: To be sent to  
Survey Engineer

Bruce L. Leffly  
TRANS. SPECIALIST 11

OCTOBER 8, 1986  
Date

LOCATION No. 5

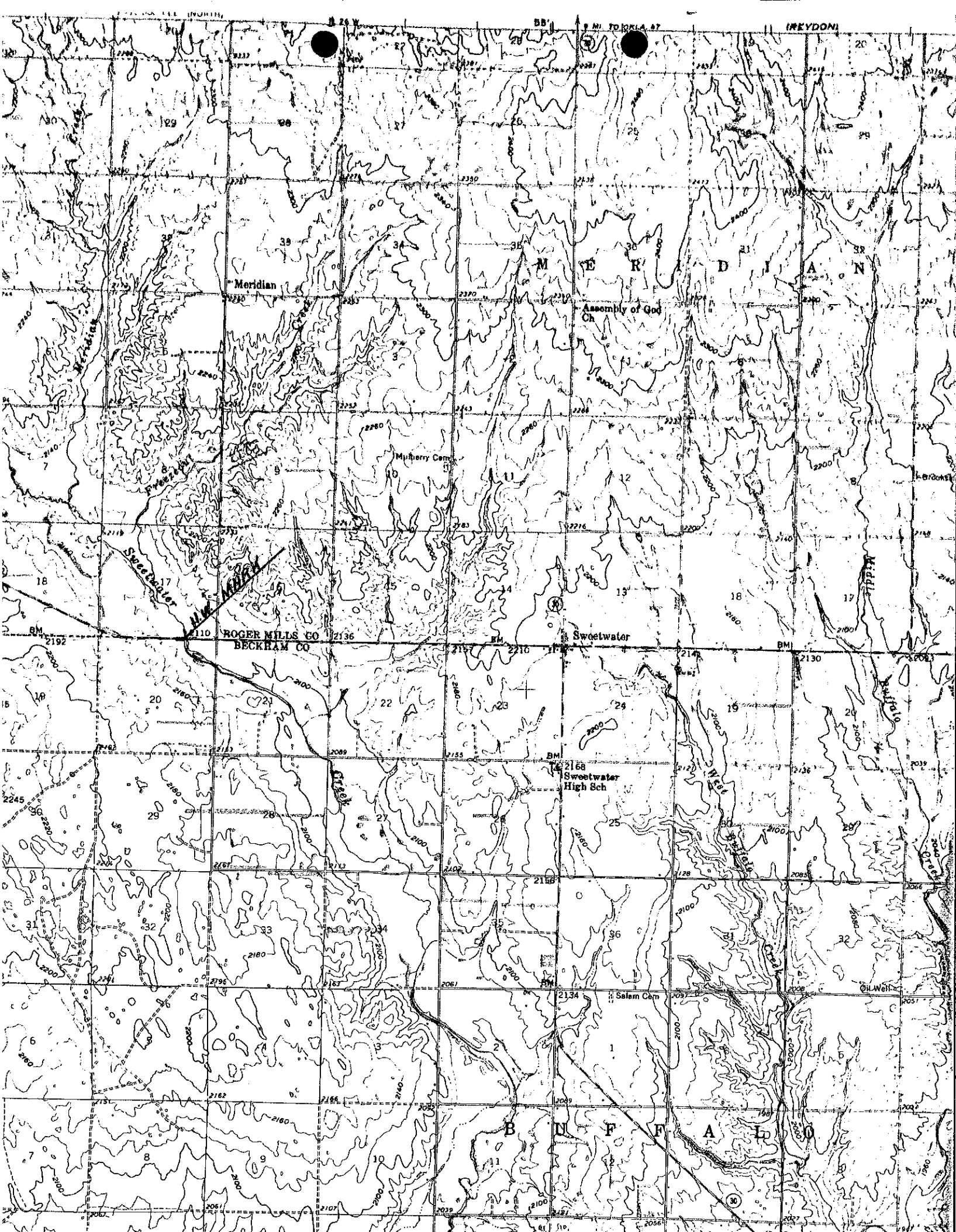

55° 15' W. TO R. L. A. 47 (KEYDOM)

Meridian

M E R I D I A N

Assembly of God Ch

Murrery Camp

Sweetwater Turnpike

ROGERS MILLS CO  
BECKHAM CO

Sweetwater

Sweetwater High Sch

Salem Camp

B U F F A L O