

SURVEY DIVISION
 ✓ GHS MAY 28 1968
 ✓ WWV 6-17-68
 ✓ WNM 6-17-68
 ✓ SHT
 ✓ OCC 6-24-68
 GER
 SDD
 RDA
 HFJ
 CSS

Survey Division
 Form No. 16
 Rev. Sept. 10, 1961

STATE OF OKLAHOMA
 DEPARTMENT OF HIGHWAYS
 SURVEY DIVISION

FLOOD INFORMATION FORM

To be used in obtaining and transmitting flood water elevations for Survey Division office record files. This information to be obtained by all Chiefs of Party or others in their vicinity in times of unusual high water, or at any time available from a reliable source. The elevations can be recorded by level reading, by measurement from bridge floor, in relation to a house, above roadbed or any other dependable, clear manner that fits the situation, the highest order possible to be used. Separate report to be made on each crossing or place obtained.

County Pottawatomie Date highwater occurred May 13, 1968
 Highway number ^{US} 177 Name of stream Salt Creek
 Direction and distance from nearest town, village or store Approx. 1.0 mile North of Pearson.

Section, Township and Range Section 18 T 7 N R 4 E
 Description of Location Highwater Obtained At The Existing Bridge Across Salt Creek On SH 177 Approx. 1.0 Miles North Of Pearson, Oklahoma.

Elevation N. A. Source of levels _____
 Method obtained ^{Eng.} Level Date obtained May 20, 1968
 Did it appear to be normal medium extreme do not know
 Was highwater mark obtained from actual water, drift, local resident, U. S. Engineers, etc.? Drift

Explanatory Remarks Extreme Highwater 1.6 Below BM "X" on the West End of the South West Wingwall of the existing bridge. Approx. 1.0 mile North of Pearson.
Section 18 T 7 N R 4 E

Location to be shown on back of this sheet as a check.

Field Note: To be sent to Survey Engineer

Paul J. [Signature]
 Chief of Party
 May 20, 1968
 Date

As I recall our survey is parallel to this bridge? No.

SWU ~~_____~~ / 2360(11)

We are parallel at Little River LOCATION NO 2

SWU = NONE
 Protect - F 221 F

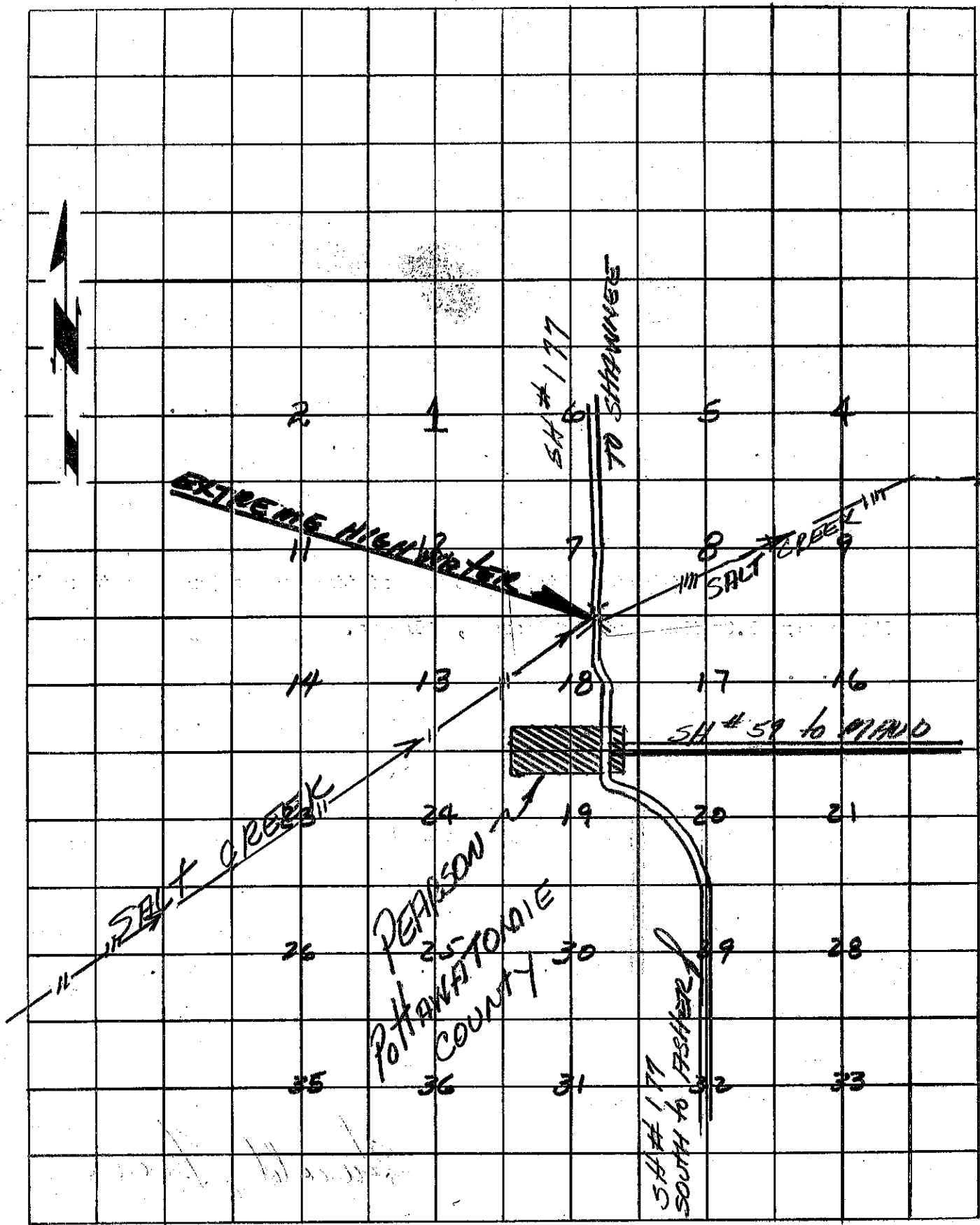

T
7
N

R 3 E

R 4 E