

STATE OF OKLAHOMA
DEPARTMENT OF HIGHWAYS
SURVEY DIVISION

FLOOD INFORMATION FORM

To be used in obtaining and transmitting flood water elevations for Survey Division office record files. This information to be obtained by all Chiefs of Party or others in their vicinity in times of unusual high water, or at any time available from a reliable source. The elevations can be recorded by level reading, by measurement from bridge floor, in relation to a house, above roadbed or any other dependable, clear manner that fits the situation, the highest order possible to be used. Separate report to be made on each crossing or place obtained.

County POTTAWATOMIE Date highwater occurred OCT 20, 1983

Highway number US177 Name of stream NORTH CANADIAN RIVER

Direction and distance from nearest town, village or store FROM THE INTERSECTION OF US 177 & SH 18 IN SOUTHWEST PART OF SHAWNEE OKLA. APPROX. 0.5 MILES SOUTH

Section, Township and Range SECTION 25, T-10-N, R-3-E

Description of Location 3.8 FEET BELOW BRIDGE SEAT (UPSTREAM) AT SOUTHEAST END OF BRIDGE.

Elevation 982.4 Source of levels F.A.P. No. F-289(7)(8) US 177 PLANS.

Method obtained ENGRS. LEVEL & LEVEL ROD Date obtained 24 OCT 1983

Did it appear to be normal medium extreme do not know

Was highwater mark obtained from actual water, drift, local resident, U. S. Engineers, etc.? DRIFT ALONG ROADWAY FILL

Explanatory Remarks 10.6 INCHES OF RAIN ON 10-20-83, ON TOP OF 2 INCHES OF RAIN FROM 10-17 TO 10-19-83, CAUSING FLOODING AND EVACUATION OF RESIDENTS. OKLA CITY SET A 24 HOUR RECORD WITH 8.9 INCHES OF RAIN AT 4PM 10-20-83

Location to be shown on back of this sheet as a check.

Field Note: To be sent to
Survey Engineer

Jodie R. Pichard
Chief of Party

12-8-83
Date

Copy to Bridge 12-22-83
SWP

LOCATION No. 15

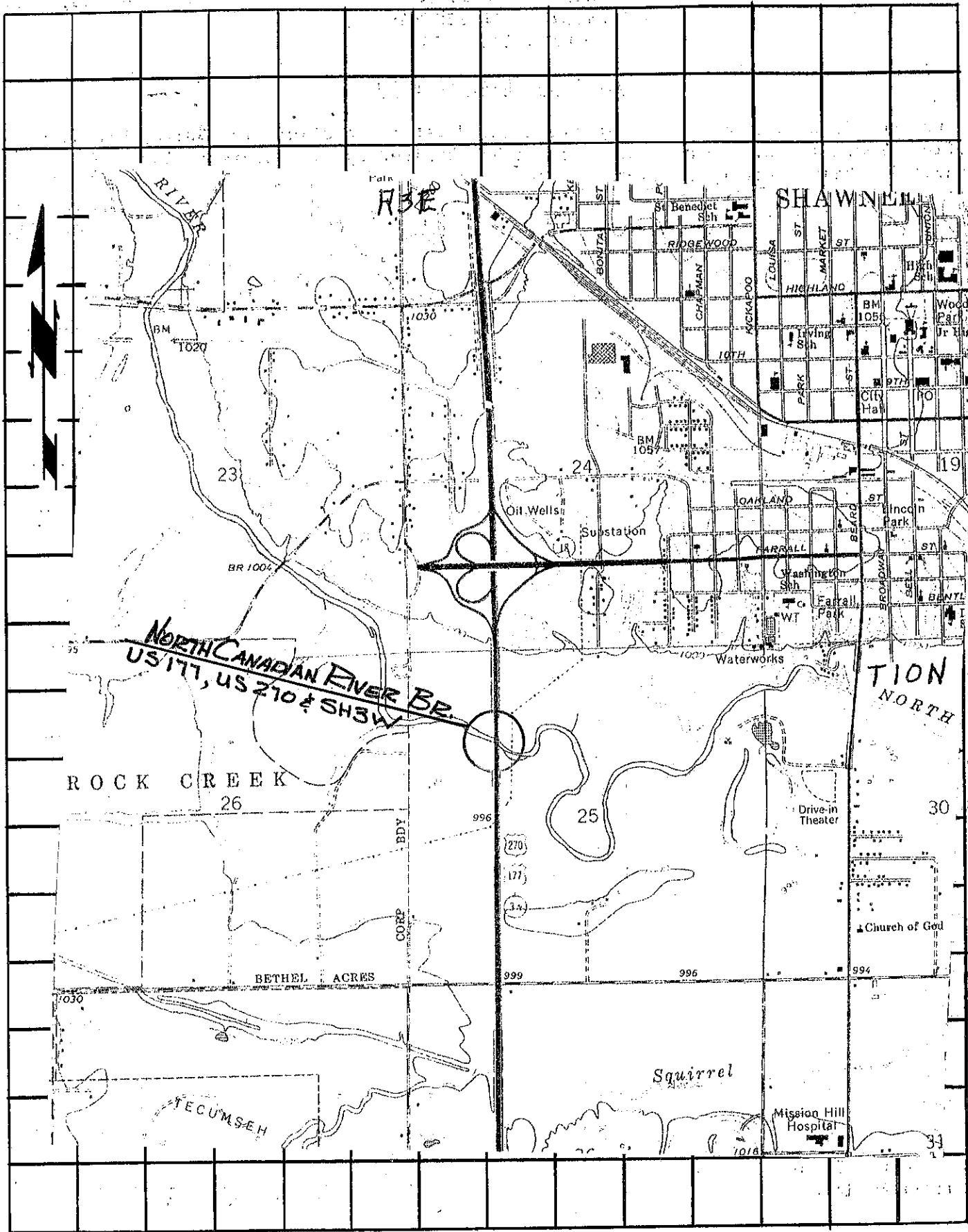

R3E

SHAWNEE

NORTH CANADIAN RIVER BR.
US 177, US 270 & SH3W

ROCK CREEK

TION
NORTH

BETHEL ACRES

Squirrel

TECUMSEH

Mission Hill
Hospital