

SURVEY DIVISION	
✓ GHS	MAY 28
✓ WWV	6-17-68
✓ WNM	6-17-68
✓ GMP	
✓ OCC	6-20-68
GER	
SDD	
RDA	
HEI	
CS	

RECEIVED
 Survey Division
 Form No. 16
 Rev. Sept. 10, 1961
 MAY 27 1968
 SURVEY DIVISION

STATE OF OKLAHOMA
 DEPARTMENT OF HIGHWAYS
 SURVEY DIVISION
 FLOOD INFORMATION FORM

To be used in obtaining and transmitting flood water elevations for Survey Division office record files. This information to be obtained by all Chiefs of Party or others in their vicinity in times of unusual high water, or at any time available from a reliable source. The elevations can be recorded by level reading, by measurement from bridge floor, in relation to a house, above roadbed or any other dependable, clear manner that fits the situation, the highest order possible to be used. Separate report to be made on each crossing or place obtained.

County PONTOTOC Date highwater occurred MAY 13, 1968

Highway number SH 61 Name of stream BUCK CREEK

Direction and distance from nearest town, village or store 1 Mile North of Stonewall
From the Jct. SH. 3 & 61

Section, Township and Range West Side of Section 12 T 2 N R 7 E

Description of Location Highwater Obtained At The Existing Bridge Across Buck Creek
Approx. 1.0 Mile North Of Stonewall, Oklahoma On SH 61.

Elevation N.A. Source of levels _____

Method obtained Eng. Level Date obtained May 14, 1968

Did it appear to be normal medium extreme do not know

Was highwater mark obtained from actual water, drift, local resident, U. S. Engineers, etc.? Drift

Explanatory Remarks Extreme Highwater 1.36nBelow the Southwest Corner of Existing
Bridge Floor on Buck Creek 1. Mile North of Stonewall Section 12 T 2N R 7 E

Location to be shown on back of this sheet as a check.

Field Note: To be sent to Survey Engineer

Harold W. Furr
 Chief of Party

MAY 14, 1968
 Date

What does N.A. mean?
 NOT AVAILABLE
 SWO - NONE
 Project - NONE

LOCATION NO. 1

R 7 E

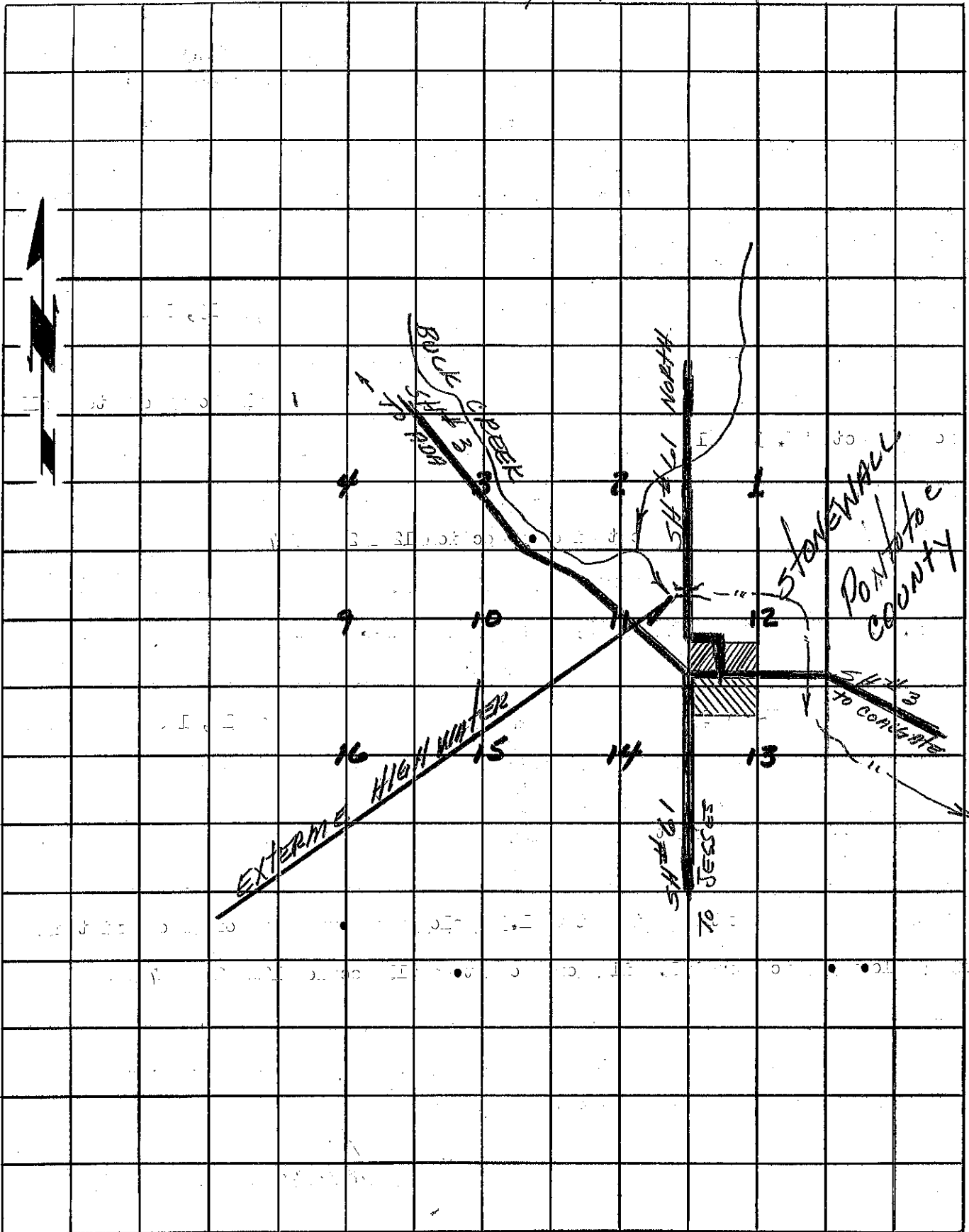

T
12
N

7
12
N

ROCK HORN CREEK
STONEMAN
EXTERME HIGHWAY
JESSES
TO CONVENT