



OKLAHOMA DEPARTMENT OF TRANSPORTATION
SURVEY DIVISION

FLOOD INFORMATION FORM

Division #:	1 <input type="checkbox"/> 2 <input checked="" type="checkbox"/> 3 <input type="checkbox"/> 4 <input type="checkbox"/> 5 <input type="checkbox"/> 6 <input type="checkbox"/> 7 <input type="checkbox"/> 8 <input type="checkbox"/>
County:	Pittsburg
Date Highwater occurred:	5/31/2016
Highway Number:	SH 31
Name of Stream:	Tributary to Coal Creek
Direction and distance from nearest town, or highway junction	5.8 mi. West of the Jct. of SH 31 & Indian Nation Turnpike.
Section, Township, Range:	Section 22 T 5 N , R 13 E
Description of Location:	SE/4 Section 22
Latitude	34 53' 28.33" N
Longitude	95 55' 13.84"W
Highwater Elevation:	679.21
Level Datum & Source:	NAVD88 (Geoid12B)-from Rapid Static GPS
Method used:	Differential Leveling from Rapid Static GPS
Date Elevation Obtained:	6/6/2016
Apparent Magnitude:	Normal <input type="checkbox"/> Medium <input type="checkbox"/> Extreme <input type="checkbox"/> Unknown <input checked="" type="checkbox"/>
Was Highwater Mark obtained from actual water, drift, local resident, or other source?	Highwater Elevation obtained from McAlester Maintenance Personnel who observed highwater drift.
Explanatory Remarks:	

Name (Signature) 
 Name (Printed) Darrel R Mason
 Date 6/20/16

Note: Show Vicinity Map on back of form

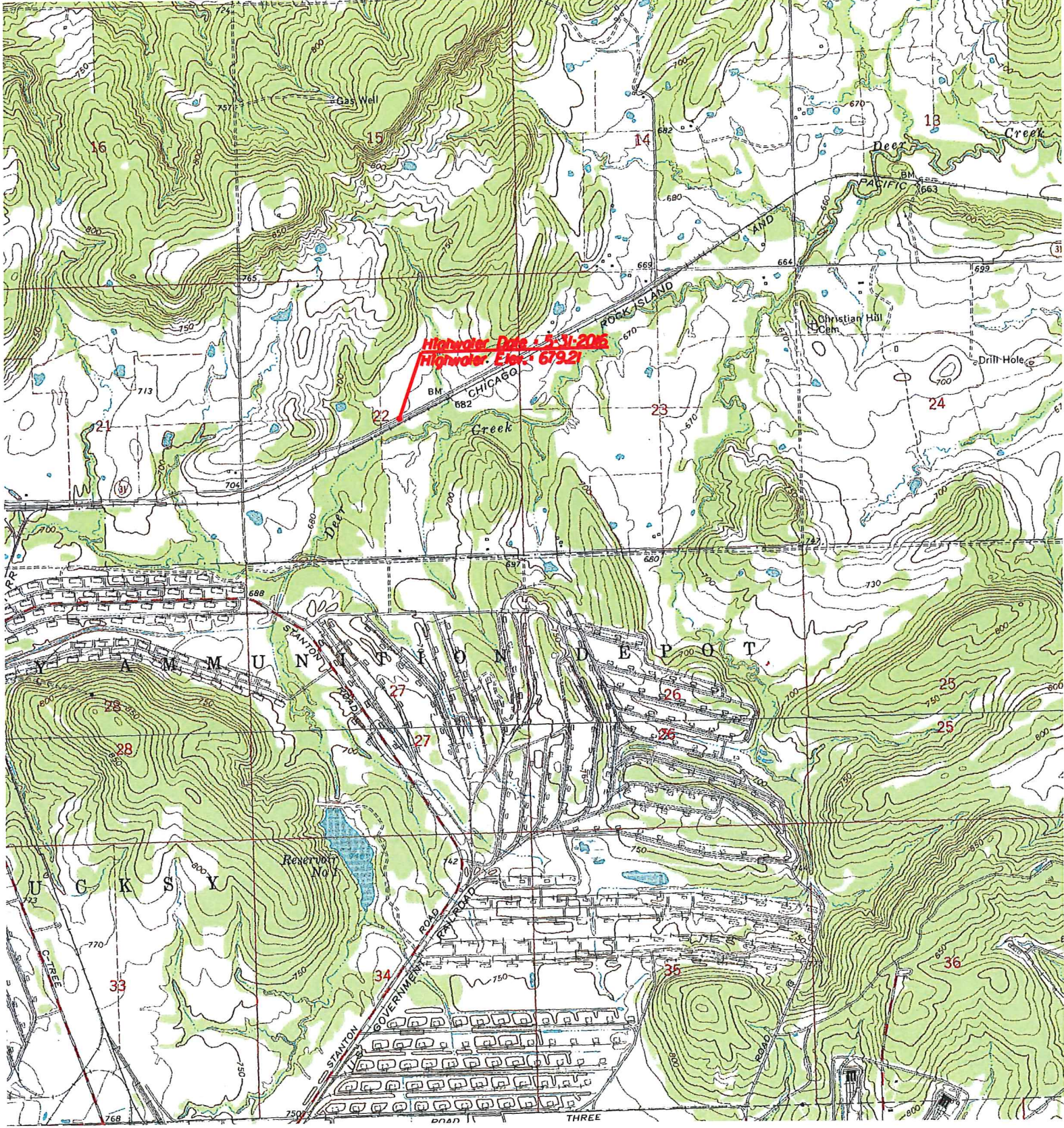

Highwater Date 11-31-2006
Highwater Elev. 679.21

BM CHICAGO
682

Christian Hill
Cem.

Drill Hole

STANTON

GOVERNMENT

Reservoir No. 1

UCKSEY

YAMMUNSON

DEPOT

ROAD THREE