



OKLAHOMA DEPARTMENT OF TRANSPORTATION  
SURVEY DIVISION

**FLOOD INFORMATION FORM**

Division #:	1 <input type="checkbox"/> 2 <input checked="" type="checkbox"/> 3 <input type="checkbox"/> 4 <input type="checkbox"/> 5 <input type="checkbox"/> 6 <input type="checkbox"/> 7 <input type="checkbox"/> 8 <input type="checkbox"/>
County:	Pittsburg
Date Highwater occurred:	4/29/2016
Highway Number:	SH 31
Name of Stream:	Unknown
Direction and distance from nearest town, or highway junction	2.8 miles West of Jct. of SH 31 and Indian Turnpike.
Section, Township, Range:	Section 18 T 5 N , R 14 E
Description of Location:	SE/2 Sec.18
Latitude	34° 53' 55.83"N
Longitude	95° 52' 10.10"W
Highwater Elevation:	647.58
Level Datum & Source:	NAVD88 from SWO 4230(1) BM#11
Method used:	Differential Leveling
Date Elevation Obtained:	5/16/2016
Apparent Magnitude:	Normal <input type="checkbox"/> Medium <input type="checkbox"/> Extreme <input type="checkbox"/> Unknown <input checked="" type="checkbox"/>
Was Highwater Mark obtained from actual water, drift, local resident, or other source?	Highwater Elevation obtained from McAlester Field Survey Party Personnel who observed highwater.
Explanatory Remarks:	

Name (Signature) 

Name (Printed) Darrel R Mason

Date 5/17/2016

Note: Show Vicinity Map on back of form



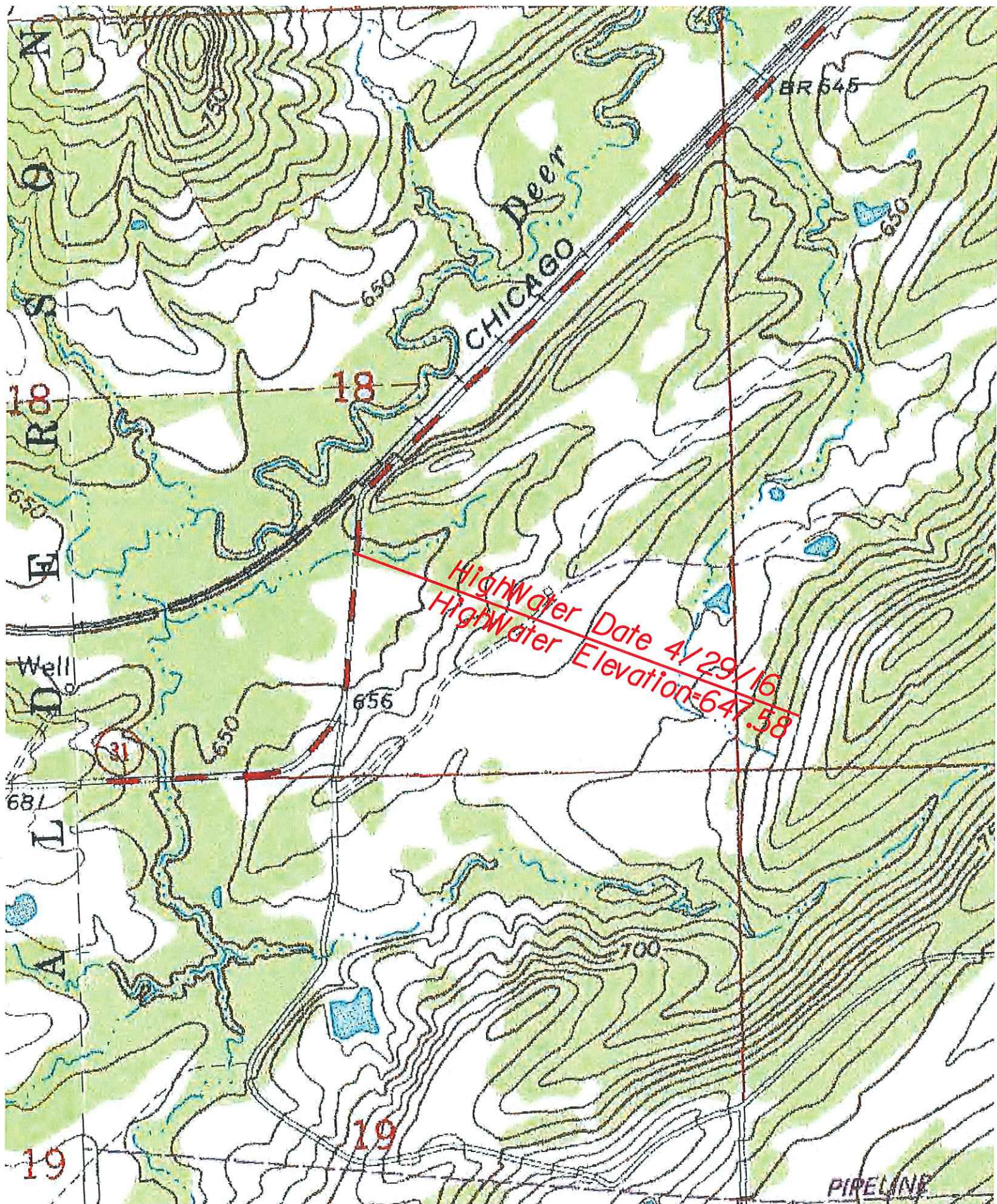

BR 645

Deer  
CHICAGO

18

HighWater Date 4/29/16  
HighWater Elevation-647.58

656

Well

31

681

700

19

19

PIPELINE