



OKLAHOMA DEPARTMENT OF TRANSPORTATION
SURVEY DIVISION

FLOOD INFORMATION FORM

Division #:	1 <input type="checkbox"/> 2 <input checked="" type="checkbox"/> 3 <input type="checkbox"/> 4 <input type="checkbox"/> 5 <input type="checkbox"/> 6 <input type="checkbox"/> 7 <input type="checkbox"/> 8 <input type="checkbox"/>
County:	Pittsburg
Date Highwater occurred:	4/29/2016
Highway Number:	SH 31
Name of Stream:	Unknown
Direction and distance from nearest town, or highway junction	1.25 miles West of Jct. of SH31 and Indian Nation Turnpike.
Section, Township, Range:	Section 8 T 5 N , R 14 E
Description of Location:	SE/2 Sec.8
Latitude	34° 54' 52.68"N
Longitude	95° 51' 16.13"W
Highwater Elevation:	641.5
Level Datum & Source:	NAVD88 from SWO 4231(1) BM#13
Method used:	Differential Leveling
Date Elevation Obtained:	5/16/2016
Apparent Magnitude:	Normal <input type="checkbox"/> Medium <input type="checkbox"/> Extreme <input type="checkbox"/> Unknown <input checked="" type="checkbox"/>
Was Highwater Mark obtained from actual water, drift, local resident, or other source?	Highwater Elevation obtained from McAlester Field Survey Party Personnel who observed highwater.
Explanatory Remarks:	

Name (Signature) 

Name (Printed) Darrel R. Mason

Date 5/17/2016

Note: Show Vicinity Map on back of form

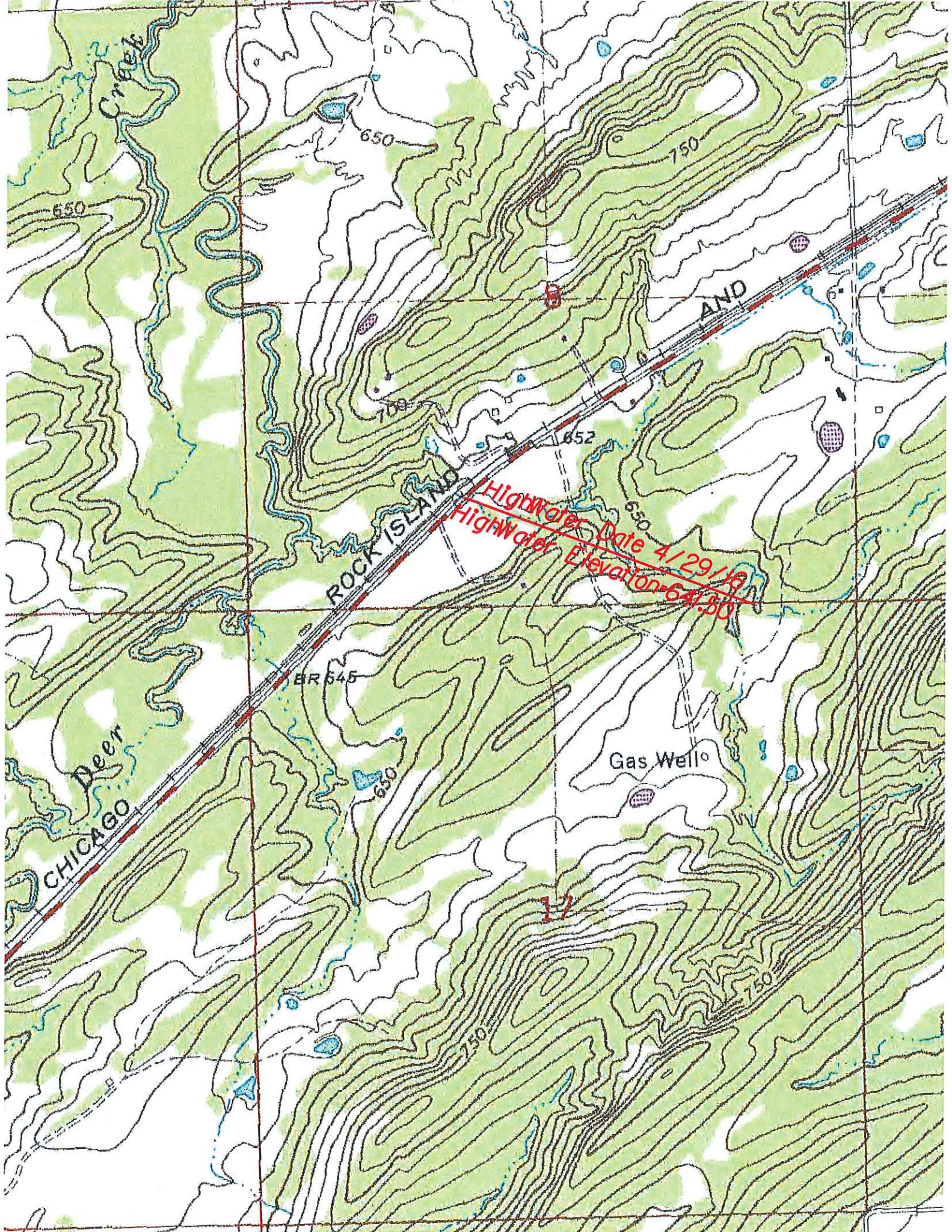

550

650

750

700

652

650

BR 545

650

Gas Well^e

750

750

CHICAGO

Deer
Creek

ROCK ISLAND

AND

HighWater Date 4/29/16
HighWater Elevation 641.50

17