



OKLAHOMA DEPARTMENT OF TRANSPORTATION  
SURVEY DIVISION

**FLOOD INFORMATION FORM**

<b>Division #:</b>	1 <input type="checkbox"/> 2 <input checked="" type="checkbox"/> 3 <input type="checkbox"/> 4 <input type="checkbox"/> 5 <input type="checkbox"/> 6 <input type="checkbox"/> 7 <input type="checkbox"/> 8 <input type="checkbox"/>
<b>County:</b>	Pittsburg
<b>Date Highwater occurred:</b>	12/27/2015
<b>Highway Number:</b>	US 270
<b>Name of Stream:</b>	Tributary to Coal Creek
<b>Direction and distance from nearest town, or highway junction</b>	5.8 mi. West of Jct. US 270 & Indian Nation Turnpike
<b>Section, Township, Range:</b>	Section 4 T 5 N , R 13 E
<b>Description of Location:</b>	NW/4 of Sec. 4
<b>Latitude</b>	
<b>Longitude</b>	
<b>Highwater Elevation:</b>	646.02
<b>Level Datum &amp; Source:</b>	NAVD88(GEOID12B)
<b>Method used:</b>	GPS Static Session
<b>Date Elevation Obtained:</b>	1/19/2016
<b>Apparent Magnitude:</b>	Normal <input type="checkbox"/> Medium <input type="checkbox"/> Extreme <input type="checkbox"/> Unknown <input checked="" type="checkbox"/>
<b>Was Highwater Mark obtained from actual water, drift, local resident, or other source?</b>	Highwater Elevation obtained from McAlester Field Survey Party Personnel who observed highwater drift.
<b>Explanatory Remarks:</b>	State Plane X=2585155.9483 Y=590311.1644

Name (Signature) *Keith Major*  
 Name (Printed) Keith Major  
 Date 1/21/2016

Note: Show Vicinity Map on back of form



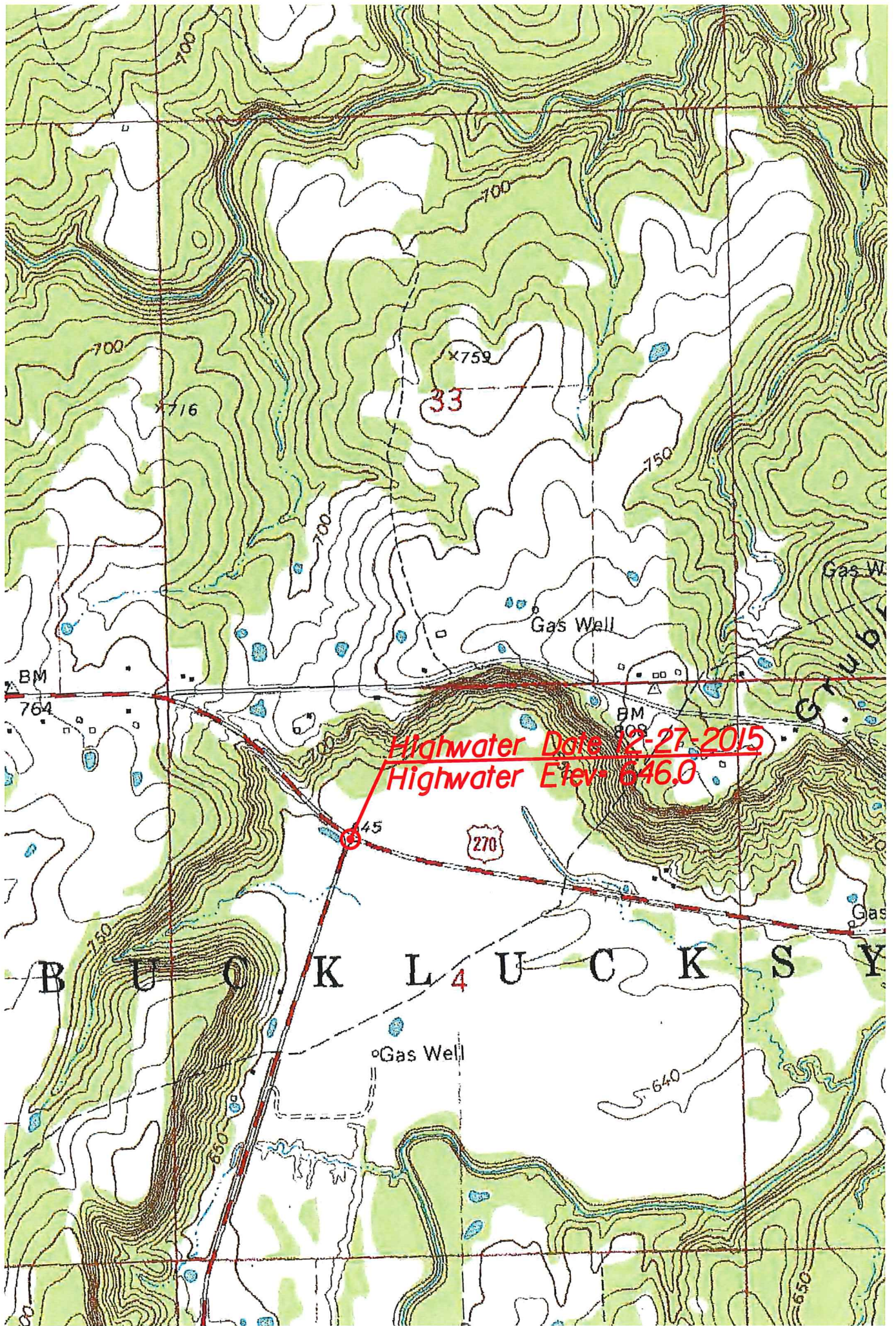

Highwater Date 12-27-2015  
Highwater Elev. 646.0

33

45

270

BM  
764

BM  
809

B U C K S C O U N T Y

Gas Well

Gas Well

Gas Well

Gas Well

716

759

750

700

700

700

700

700

750

640

650