



OKLAHOMA DEPARTMENT OF TRANSPORTATION
SURVEY DIVISION

FLOOD INFORMATION FORM

| | |
|---|--|
| Division #: | 1 <input type="checkbox"/> 2 <input checked="" type="checkbox"/> 3 <input type="checkbox"/> 4 <input type="checkbox"/> 5 <input type="checkbox"/> 6 <input type="checkbox"/> 7 <input type="checkbox"/> 8 <input type="checkbox"/> |
| County: | Pittsburg |
| Date Highwater occurred: | 12/27/2015 |
| Highway Number: | SH 63 |
| Name of Stream: | Brushy |
| Direction and distance from nearest town, or highway junction | 4.2 miles Southwest of Jct. US 270 & SH 63 in Haileyville |
| Section, Township, Range: | Section 9 T 4 N , R 16 E |
| Description of Location: | SE/4NW/4 Sec.9 |
| Latitude | |
| Longitude | |
| Highwater Elevation: | 617.1 |
| Level Datum & Source: | NAVD88(GEOID12B) |
| Method used: | Leveled from USC&GS Mon. S-159 |
| Date Elevation Obtained: | 1/11/2016 |
| Apparent Magnitude: | Normal <input type="checkbox"/> Medium <input type="checkbox"/> Extreme <input checked="" type="checkbox"/> Unknown <input type="checkbox"/> |
| Was Highwater Mark obtained from actual water, drift, local resident, or other source? | Highwater Elevation obtained from McAlester Field Survey Party Personnel who observed highwater. |
| Explanatory Remarks: | |

Name (Signature) Keith Major
 Name (Printed) Keith Major
 Date 1/12/2016

Note: Show Vicinity Map on back of form

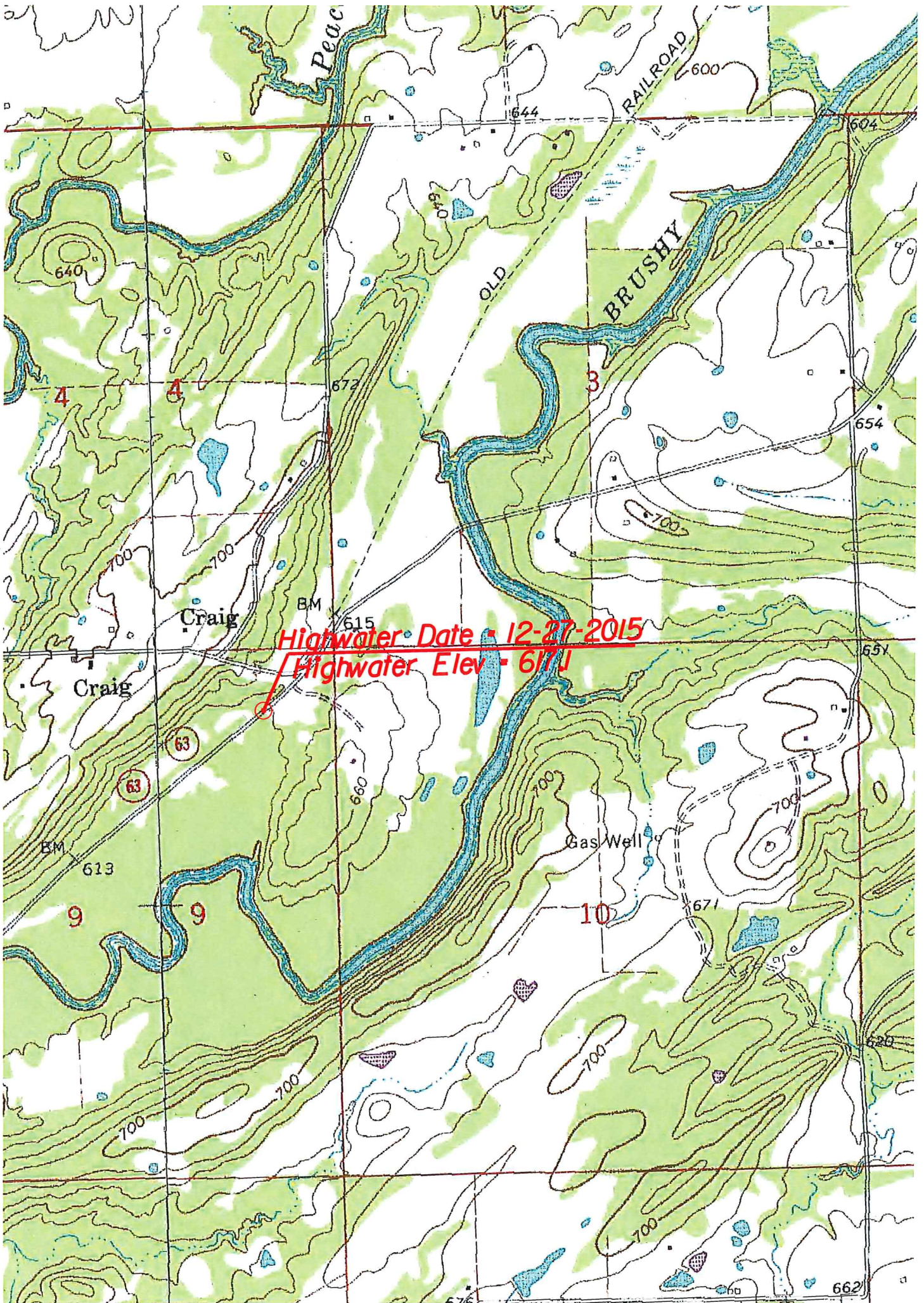

Highwater Date - 12-27-2015
Highwater Elev - 617.1