



OKLAHOMA DEPARTMENT OF TRANSPORTATION
SURVEY DIVISION

FLOOD INFORMATION FORM

Division #:	1 <input type="checkbox"/> 2 <input checked="" type="checkbox"/> 3 <input type="checkbox"/> 4 <input type="checkbox"/> 5 <input type="checkbox"/> 6 <input type="checkbox"/> 7 <input type="checkbox"/> 8 <input type="checkbox"/>
County:	Pittsburg
Date Highwater occurred:	12/27/2015
Highway Number:	US 270
Name of Stream:	Tributary to Coal Creek
Direction and distance from nearest town, or highway junction	3.2 mi. West of Jct. US 270 & Indian Nation Turnpike
Section, Township, Range:	Section 35 T 6 N , R 13 E
Description of Location:	SE/4 of Sec. 35
Latitude	
Longitude	
Highwater Elevation:	634.3
Level Datum & Source:	NAVD88(GEOID12B)
Method used:	GPS Static Session
Date Elevation Obtained:	1/19/2016
Apparent Magnitude:	Normal <input type="checkbox"/> Medium <input type="checkbox"/> Extreme <input type="checkbox"/> Unknown <input checked="" type="checkbox"/>
Was Highwater Mark obtained from actual water, drift, local resident, or other source?	Highwater Elevation obtained from McAlester Field Survey Party Personnel who observed highwater drift.
Explanatory Remarks:	State Plane X=2598796.712 Y=592856.051

Name (Signature) Keith Major
 Name (Printed) Keith Major
 Date 1/21/2016

Note: Show Vicinity Map on back of form

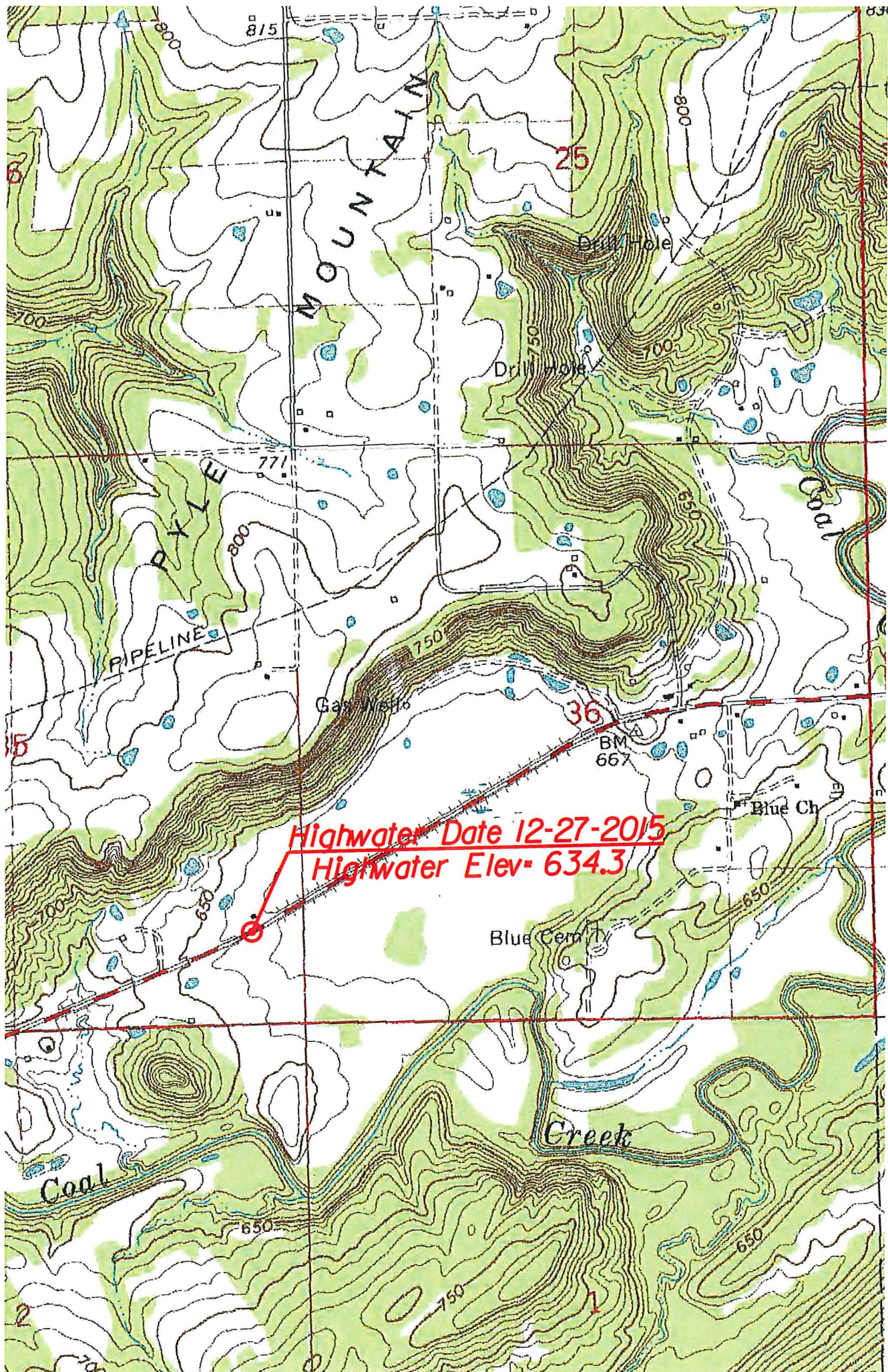

Highwater Date 12-27-2015
Highwater Elev= 634.3